

**"REVISED"**

City of Detroit

**City Engineering Division, Department of Public Works  
Survey Bureau**

**NOTICE OF PROPOSED CHANGE IN PROPERTY** 2nd Notice 12/20/16

Date: 04/26/2016

Petition: x1099

- |                                                                |                                                 |
|----------------------------------------------------------------|-------------------------------------------------|
| <input type="checkbox"/> AT&T Telecommunication                | <input type="checkbox"/> Berm Use               |
| <input type="checkbox"/> Comcast Television (CATV)             | <input type="checkbox"/> Conversion to Easement |
| <input type="checkbox"/> Detroit Edison (DTE)                  | <input type="checkbox"/> Dedication             |
| <input type="checkbox"/> Fire Department                       | <input type="checkbox"/> Encroachment           |
| <input type="checkbox"/> Michcon (DTE)                         | <input type="checkbox"/> Temporary Closing      |
| <input type="checkbox"/> Planning & Development Department     | <input checked="" type="checkbox"/> Vacation    |
| <input checked="" type="checkbox"/> Public Lighting Authority  |                                                 |
| <input checked="" type="checkbox"/> Public Lighting Department |                                                 |
| <input type="checkbox"/> Police Department                     |                                                 |
| <input type="checkbox"/> Recreation Department                 |                                                 |
| <input type="checkbox"/> Solid Waste Division, DPW             |                                                 |
| <input type="checkbox"/> Street Design Bureau, DPW             |                                                 |
| <input type="checkbox"/> Street Maintenance Division, DPW      |                                                 |
| <input type="checkbox"/> Traffic Engineering Division, DPW     |                                                 |
| <input type="checkbox"/> Water and Sewerage Department         |                                                 |
| <input type="checkbox"/> _____                                 |                                                 |

A petition drawing is attached. Property shown on the attached print is proposed to be changed as indicated. Kindly report (using the back of this sheet) the nature of your services, if any affected by the proposed change and the estimated costs of removing and rerouting such services (if necessary).

Please return one copy to City Engineering Division, DPW within two weeks of the submittal date. Retain one copy and print for you file.

Ron Brundidge, Director, Department of Public Works

By: Richard Doherty, CED DPW  
City Engineer

TO: City Engineering Division, DPW  
2 Woodward Ave., Suite 642  
Detroit, Michigan 48226-3462  
Survey Bureau: 313-224-3970

Petition: x1099

"REVISED"

The proposed change in property (referred to on the other side of this sheet) would affect our services as follows:

- Not Involved
- Involved; but asking you to hold action on this petition until further notice.
- Involved; but no objections to the property change.
- Involved; but no objections to the property change...provided as easement of the full width of the public right-of-way (street, alley or other public place) is reserved.
- Involved; the nature of our services and the estimated costs of removing and/or rerouting such services are:

Public Lighting Authority  
(Utility or City Department)

Mukesh Patel  
By

SVP of Engineering  
Title

1-10-17  
Date

313-324-8291  
Area code - Telephone number

PETITION NO. 1099  
 GIFFELS WEBSTER  
 28 W. ADAMS, SUITE 1200  
 DETROIT, MICHIGAN 48226  
 C/O DEIRDRE CLEIN  
 PHONE NO. 313 962-4442

"REVISED"

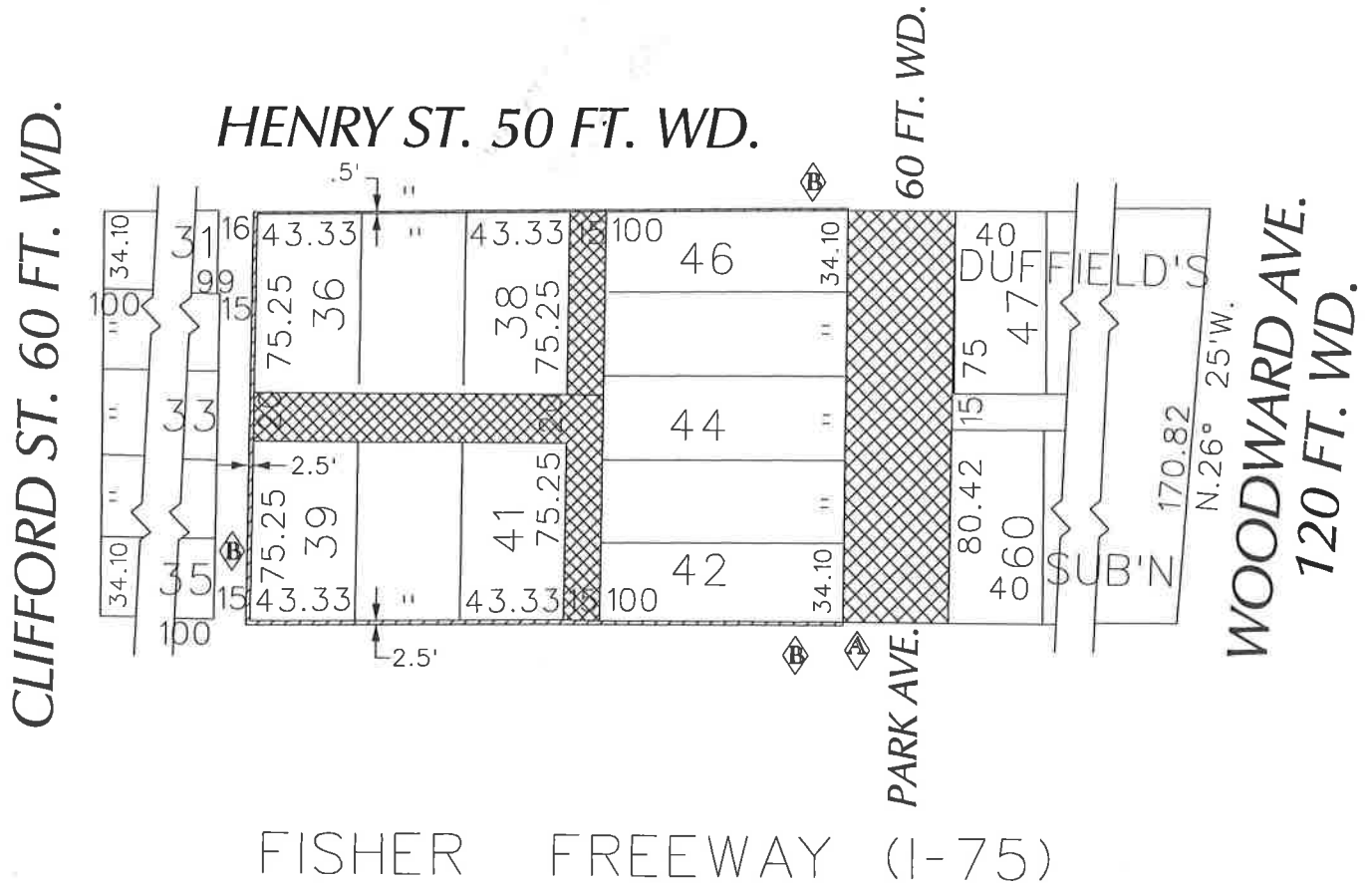

- OUTRIGHT VACATION  
(Subsurface of Perimeter)
- OUTRIGHT VACATION

(FOR OFFICE USE ONLY)

CARTO 29 E

<b>B</b>	VACATE SUBSURFACE OF PERIMETER	WLW	KSM	KSM	00/24/16
<b>A</b>	ADDING PARK AVE. TO REQUEST TO OUTRIGHT VACATE	WLW	KSM	KSM	00/24/16
<b>DESCRIPTION</b>		<b>DRWN</b>	<b>CHKD</b>	<b>APPD</b>	<b>DATE</b>
<b>REVISIONS</b>					
<b>DRAWN BY</b>	<b>CHECKED</b>				
<b>DATE</b>	<b>APPROVED</b>				
04-26-16					

REQUEST TO OUTRIGHT VACATE  
 THE EAST/WEST AND THE NORTH/SOUTH  
 PUBLIC ALLEY VARIOUS WIDTHS  
 AND PARK AVE., 60 FT. WD.  
 IN THE AREA BOUND BY  
 CLIFFORD AND HENRY ST., WOODWARD AVE.  
 AND FISHER FWY. SERVICE DR.

<b>CITY OF DETROIT</b>	
CITY ENGINEERING DEPARTMENT	
SURVEY BUREAU	
<b>JOB NO.</b>	01-01
<b>DRWG. NO.</b>	X 1099

ACCOUNTS PAYABLE  
JAN 18 2017