

**"REVISED"**

City of Detroit

**City Engineering Division, Department of Public Works  
Survey Bureau**

**NOTICE OF PROPOSED CHANGE IN PROPERTY**

Date: 04/26/2016

Petition: x1099

- |   |   |
|---|---|
| <input type="checkbox"/> AT&T Telecommunication                       | <input type="checkbox"/> Berm Use               |
| <input type="checkbox"/> Comcast Television (CATV)                    | <input type="checkbox"/> Conversion to Easement |
| <input type="checkbox"/> Detroit Edison (DTE)                         | <input type="checkbox"/> Dedication             |
| <input type="checkbox"/> Fire Department                              | <input type="checkbox"/> Encroachment           |
| <input type="checkbox"/> Michcon (DTE)                                | <input type="checkbox"/> Temporary Closing      |
| <input checked="" type="checkbox"/> Planning & Development Department | <input checked="" type="checkbox"/> Vacation    |
| <input type="checkbox"/> Public Lighting Authority                    |   |
| <input type="checkbox"/> Public Lighting Department                   |   |
| <input type="checkbox"/> Police Department                            |   |
| <input type="checkbox"/> Recreation Department                        |   |
| <input type="checkbox"/> Solid Waste Division, DPW                    |   |
| <input type="checkbox"/> Street Design Bureau, DPW                    |   |
| <input type="checkbox"/> Street Maintenance Division, DPW             |   |
| <input type="checkbox"/> Traffic Engineering Division, DPW            |   |
| <input type="checkbox"/> Water and Sewerage Department                |   |
| <input type="checkbox"/> _____  |   |

A petition drawing is attached. Property shown on the attached print is proposed to be changed as indicated. Kindly report (using the back of this sheet) the nature of your services, if any affected by the proposed change and the estimated costs of removing and rerouting such services (if necessary).

Please return one copy to City Engineering Division, DPW within two weeks of the submittal date. Retain one copy and print for you file.

Ron Brundidge, Director, Department of Public Works

By: Richard Doherty, CED DPW  
City Engineer

**TO: City Engineering Division, DPW  
2 Woodward Ave., Suite 642  
Detroit, Michigan 48226-3462  
Survey Bureau: 313-224-3970**

**Petition: x1099**

The proposed change in property (referred to on the other side of this sheet) would affect our services as follows:

- Not Involved
- Involved; but asking you to hold action on this petition until further notice.
- Involved; but no objections to the property change.  
This petition has been revised to include a subsurface vacation for caissons for the building foundation and the outright vacation of this portion of Park St. A mixed-use building is proposed west of Park St. and P&DD would be involved in any BZA hearings if necessary. CPC approved rezoning from B4 to B5 in October 2016.
- Involved; but no objections to the property change...provided as easement of the full width of the public right-of-way (street, alley or other public place) is reserved.
- Involved; the nature of our services and the estimated costs of removing and/or rerouting such services are:

Planning & Development Department  
(Utility or City Department)

By 

Greg Moots-Lead Planner-Office of Zoning Innovation  
Title

Date 11/3/16

313-224-1358  
Area code – Telephone number

PETITION NO. 1099  
 GIFFELS WEBSTER  
 28 W. ADAMS, SUITE 1200  
 DETROIT, MICHIGAN 48226  
 C/O DEIRDRE CLEIN  
 PHONE NO. 313 962-4442

**"REVISED"**

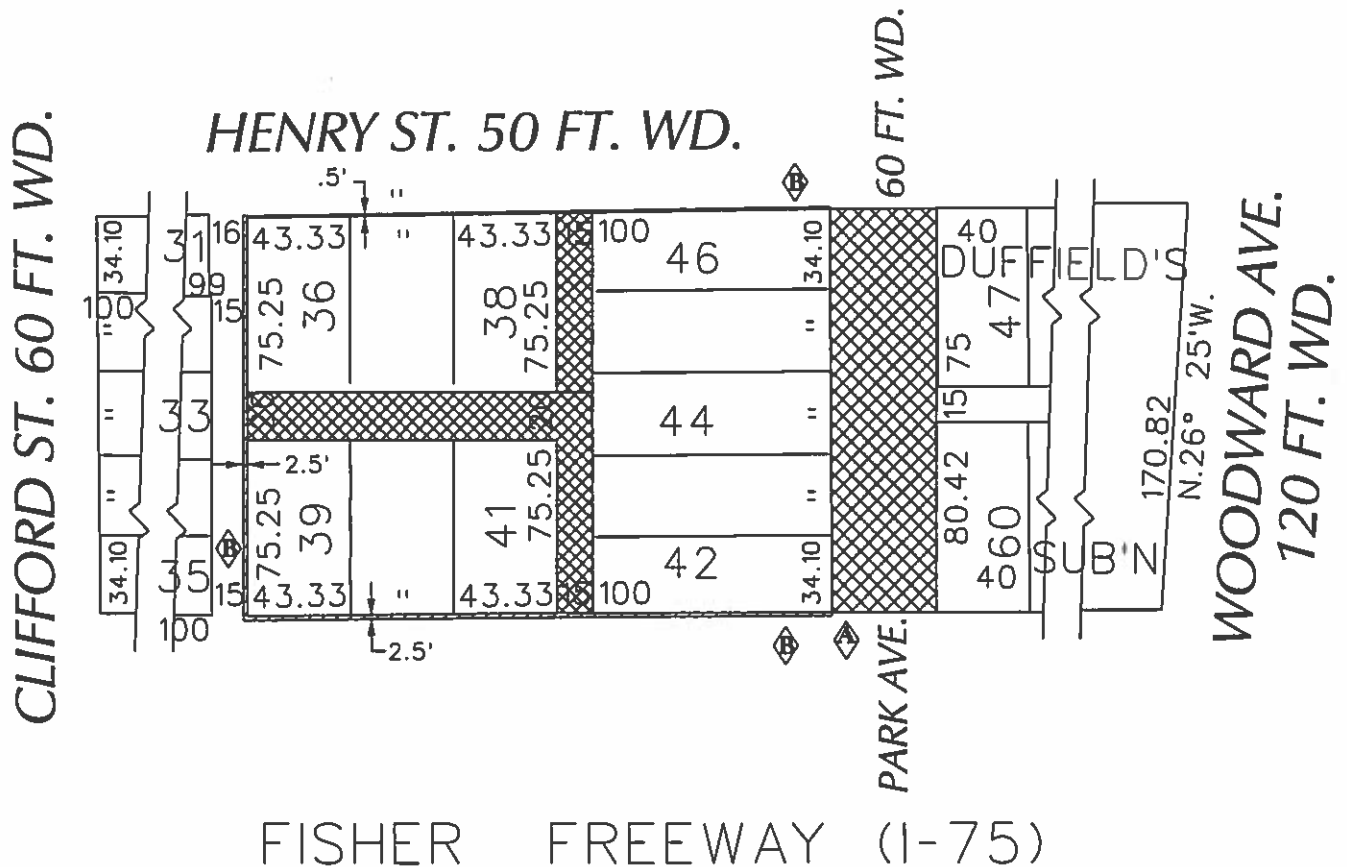

- OUTRIGHT VACATION  
(Subsurface of Perimeter)
- OUTRIGHT VACATION

(FOR OFFICE USE ONLY)

CARTO 29 E

<b>B</b>	VACATE SUBSURFACE OF PERIMETER	WLW	KSM	KSM	10/24/16
<b>A</b>	ADDING PARK AVE. TO REQUEST TO OUTRIGHT VACATE	WLW	KSM	KSM	10/24/16
<b>REVISIONS</b>		<b>DRWN</b>	<b>CHEK</b>	<b>APPD</b>	<b>DATE</b>
<b>DRAWN BY</b>	WLW	<b>CHECKED</b>			
<b>DATE</b>	04-26-16	<b>APPROVED</b>			

REQUEST TO OUTRIGHT VACATE  
 THE EAST/WEST AND THE NORTH/SOUTH  
 PUBLIC ALLEY VARIOUS WIDTHS  
 AND PARK AVE., 60 FT. WD.  
 IN THE AREA BOUND BY  
 CLIFFORD AND HENRY ST., WOODWARD AVE.  
 AND FISHER FWY. SERVICE DR.

<b>CITY OF DETROIT</b> CITY ENGINEERING DEPARTMENT SURVEY BUREAU	
<b>JOB NO.</b>	01-01
<b>DRWG. NO.</b>	X 1099