

PETITION NO. 1099
 GIFFELS WEBSTER
 28 W. ADAMS, SUITE 1200
 DETROIT, MICHIGAN 48226
 C/O DEIRDRE CLEIN
 PHONE NO. 313 962-4442

"REVISED"

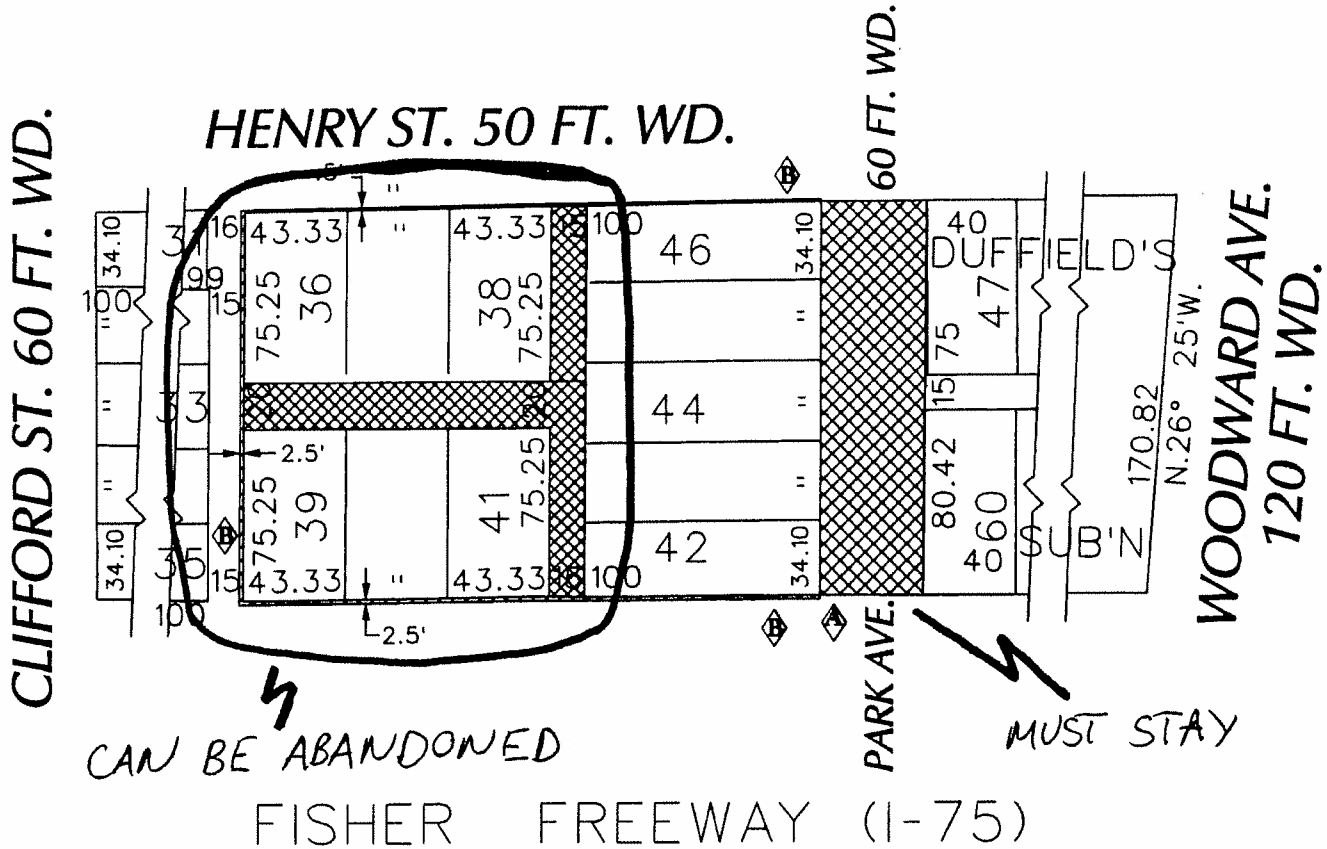

- **OUTRIGHT VACATION**
(Subsurface of Perimeter)
- **OUTRIGHT VACATION**

(FOR OFFICE USE ONLY)

CARTO 29 E

B	VACATE SUBSURFACE OF PERIMETER	WLW	KSM	KSM	10/24/16
A	ADDING PARK AVE. TO REQUEST TO OUTRIGHT VACATE	WLW	KSM	KSM	10/24/16
REVISIONS					
DESCRIPTION		DRWR	CHEK	APPR	DATE
DRAWN BY		CHECKED			
DATE		APPROVED			
04-26-16					

REQUEST TO OUTRIGHT VACATE
 THE EAST/WEST AND THE NORTH/SOUTH
 PUBLIC ALLEY VARIOUS WIDTHS
 AND PARK AVE., 60 FT. WD.
 IN THE AREA BOUND BY
 CLIFFORD AND HENRY ST., WOODWARD AVE.
 AND FISHER FWY. SERVICE DR.

CITY OF DETROIT	
CITY ENGINEERING DEPARTMENT	
SURVEY BUREAU	
JOB NO.	01-01
DRWG. NO.	X 1099

"REVISED"

City of Detroit

**City Engineering Division, Department of Public Works
Survey Bureau**

NOTICE OF PROPOSED CHANGE IN PROPERTY

Date: 04/26/2016

Petition: x1099

- | | |
|--|---|
| <input checked="" type="checkbox"/> AT&T Telecommunication | |
| <input type="checkbox"/> Comcast Television (CATV) | <input type="checkbox"/> Berm Use |
| <input type="checkbox"/> Detroit Edison (DTE) | |
| <input type="checkbox"/> Fire Department | <input type="checkbox"/> Conversion to Easement |
| <input type="checkbox"/> Michcon (DTE) | |
| <input type="checkbox"/> Planning & Development Department | <input type="checkbox"/> Dedication |
| <input type="checkbox"/> Public Lighting Authority | |
| <input type="checkbox"/> Public Lighting Department | <input type="checkbox"/> Encroachment |
| <input type="checkbox"/> Police Department | |
| <input type="checkbox"/> Recreation Department | <input type="checkbox"/> Temporary Closing |
| <input type="checkbox"/> Solid Waste Division, DPW | |
| <input type="checkbox"/> Street Design Bureau, DPW | <input checked="" type="checkbox"/> Vacation |
| <input type="checkbox"/> Street Maintenance Division, DPW | |
| <input type="checkbox"/> Traffic Engineering Division, DPW | |
| <input type="checkbox"/> Water and Sewerage Department | |
| <input type="checkbox"/> _____ | |

A petition drawing is attached. Property shown on the attached print is proposed to be changed as indicated. Kindly report (using the back of this sheet) the nature of your services, if any affected by the proposed change and the estimated costs of removing and rerouting such services (if necessary).

Please return one copy to City Engineering Division, DPW within two weeks of the submittal date. Retain one copy and print for you file.

Ron Brundidge, Director, Department of Public Works

By: Richard Doherty, CED DPW
City Engineer

TO: City Engineering Division, DPW
2 Woodward Ave., Suite 642
Detroit, Michigan 48226-3462
Survey Bureau: 313-224-3970

Petition: x1099

The proposed change in property (referred to on the other side of this sheet) would affect our services as follows:

- Not Involved
- Involved; but asking you to hold action on this petition until further notice.
OBJECTION
- Involved; but no objections to the property change.
- Involved; but no objections to the property change...provided as easement of the full width of the public right-of-way (street, alley or other public place) is reserved.
- Involved; the nature of our services and the estimated costs of removing and/or rerouting such services are: **CALL ENGINEER FOR DETAILS**

AT&T
(Utility or City Department)

DEREK BULKLEY
By

DESIGN ENGINEER
Title

10/27/16
Date

(313) 240-5480
Area code - Telephone number