

ROUTE SLIP



Date: 04/14/16

NEIGHBORHOOD POLICING BUREAU-EAST

Deputy Chief U. Renee' Hall

To:

Precinct:
Commander: Giaquinto
Captain: Szilagy
Lieutenant:
Sergeant:
Police Officer
Other

Subject: NOTICE PROPOSED CHANGE IN PROPERTY

Route#: x1058

- Proper Action
- See Special Instructions
- Recommendation
- Investigation & report
- Confer With Me
- Prepare Reply for Signature Of The
 - Mayor
 - Chief
 - Deputy Chief

Date Due: 04/18/16

Special Instructions:

Review the proposed change in property and note on second page if changes would affect police services.

U. RENEE' HALL
Deputy Chief
Neighborhood Policing Bureau

Note: Please be mindful, all status reports or extension requests must be submitted prior to your assigned due date for approval by the C/O of Neighborhood Policing Bureau

City of Detroit
City Engineering Division, Department of Public Works
Survey Bureau

NOTICE OF PROPOSED CHANGE IN PROPERTY

Date: 4-19-2016 04/14/2016

Petition: _____ x1058

- | | |
|--|---|
| <input type="checkbox"/> AT&T Telecommunication | |
| <input type="checkbox"/> Comcast Television (CATV) | <input type="checkbox"/> Berm Use |
| <input type="checkbox"/> Detroit Edison (DTE) | |
| <input type="checkbox"/> Fire Department | <input type="checkbox"/> Conversion to Easement |
| <input type="checkbox"/> Michcon (DTE) | |
| <input type="checkbox"/> Planning & Development Department | <input type="checkbox"/> Dedication |
| <input type="checkbox"/> Public Lighting Authority | |
| <input type="checkbox"/> Public Lighting Department | <input type="checkbox"/> X Encroachment |
| <input checked="" type="checkbox"/> Police Department | |
| <input type="checkbox"/> Recreation Department | <input type="checkbox"/> Temporary Closing |
| <input type="checkbox"/> Solid Waste Division, DPW | |
| <input type="checkbox"/> Street Design Bureau, DPW | <input type="checkbox"/> Vacation |
| <input type="checkbox"/> Street Maintenance Division, DPW | |
| <input type="checkbox"/> Traffic Engineering Division, DPW | |
| <input type="checkbox"/> Water and Sewerage Department | |
| <input type="checkbox"/> _____ | |

A petition drawing is attached. Property shown on the attached print is proposed to be changed as indicated. Kindly report (using the back of this sheet) the nature of your services, if any affected by the proposed change and the estimated costs of removing and rerouting such services (if necessary).

Please return one copy to City Engineering Division, DPW within two weeks of the submittal date. Retain one copy and print for you file.

Ron Brundidge, Director, Department of Public Works

By: Richard Doherty, CED DPW
City Engineer

**TO: City Engineering Division, DPW
Woodward Ave., Suite 642
Detroit, Michigan 48226-3462
Survey Bureau: 313-224-3970**

Petition: _____ x1058 2

The proposed change in property (referred to on the other side of this sheet) would affect our services as follows:

- Not Involved
- Involved; but asking you to hold action on this petition until further notice.
- Involved; but no objections to the property change.
- Involved; but no objections to the property change...provided as easement of the full width of the public right-of-way (street, alley or other public place) is reserved.
- Involved; the nature of our services and the estimated costs of removing and/or rerouting such services are:

DETROIT POLICE DEPT 3RD PCT
(Utility or City Department)

CHARIS GIBSON By

POLICE OFFICER 4649 LOVE EASEMENT
Title

04-19-2016 Date

313 596-1363 596-1310
Area code – Telephone number

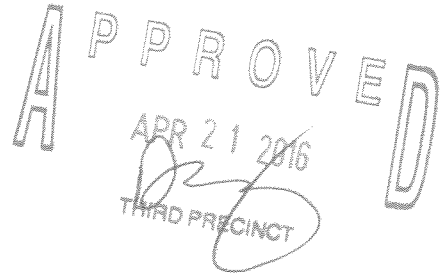

PETITION NO. 1058
 GREEN GARAGE
 4444 SECOND AVE.
 DETROIT, MICHIGAN 48201
 C/O JOE GALLAGHER
 PHONE NO. 248 345-8309

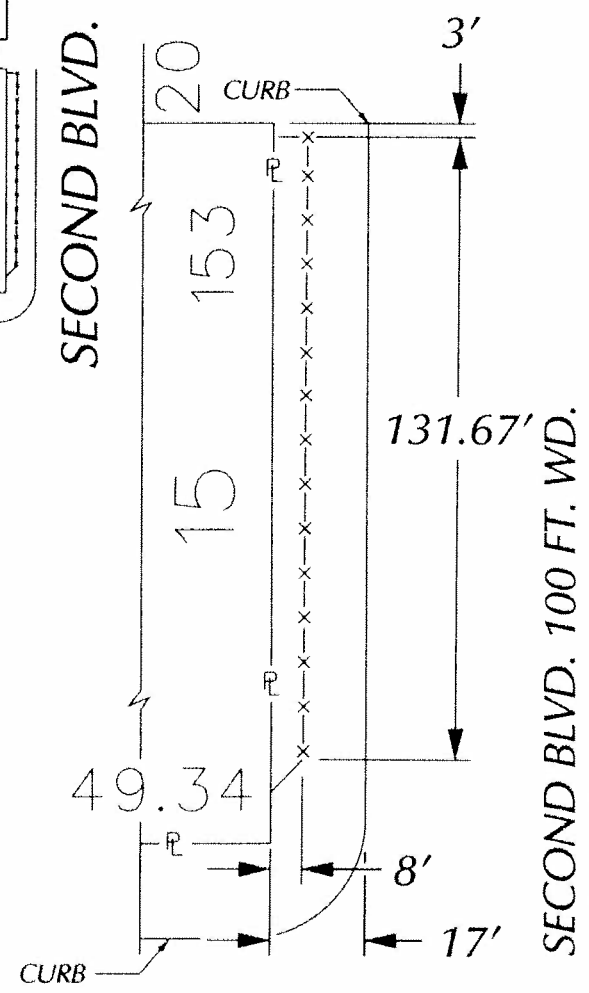
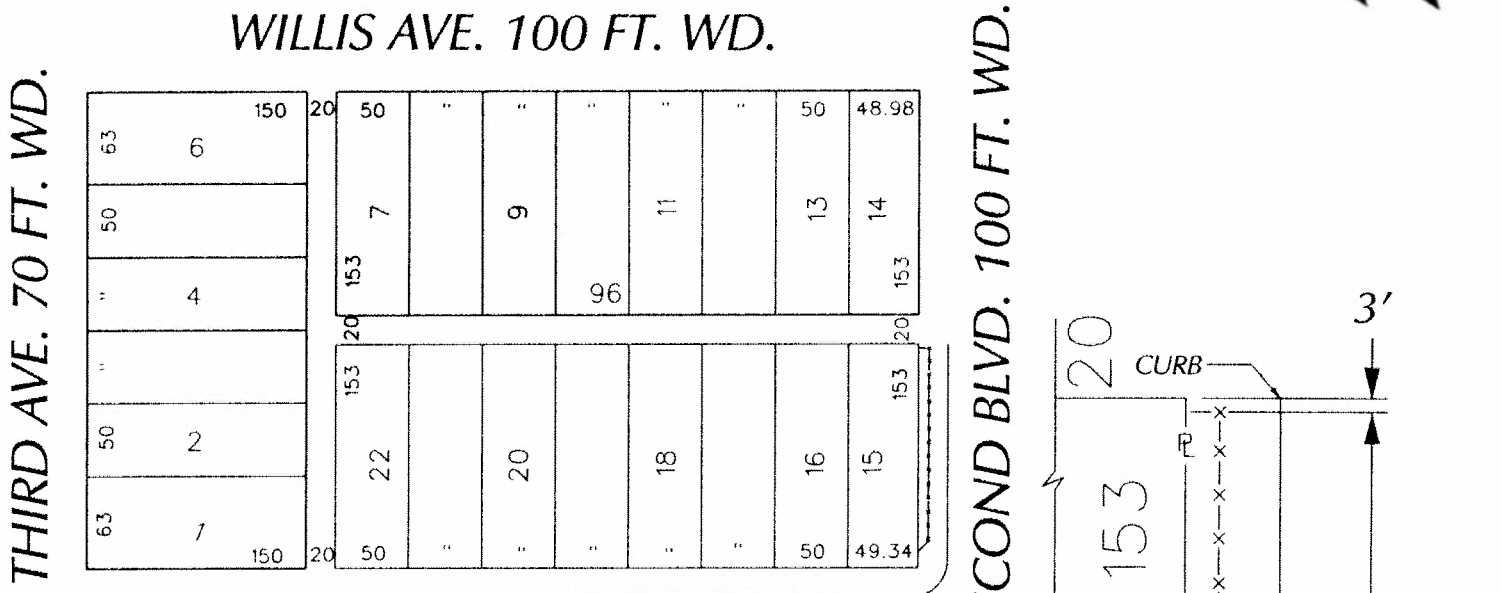

ALEXANDRINE AVE. 100 FT. WD.

ALEXANDRINE AVE. 100 FT. WD.

-x-x-x- - REQUEST ENCROACHMENT
 (With Wrought Iron Fencing)

(FOR OFFICE USE ONLY)

CARTO 30 E

B					
A					
DESCRIPTION	DRWN	CHEK	APPD	DATE	
REVISIONS					
DRAWN BY	WLW	CHECKED			
DATE	04-13-16	APPROVED			

**REQUEST ENCROACHMENT
 INTO SECOND
 AT 4111 SECOND AVE.
 (With Wrought Iron Fencing)**

CITY OF DETROIT CITY ENGINEERING DEPARTMENT SURVEY BUREAU	
JOB NO.	01-01
DRWG. NO.	X 1058