

TO: City Engineering Division, DPW
2 Woodward Ave., Suite 642
Detroit, MI 48226-3462
Survey Bureau: 313-224-3970

Ref. No. 201603048
Petition No. 1031

The proposed change in property (referred to above) would affect our services as follows:

- Not Involved.
- Involved; but asking you to hold action on this petition until further notice.
- Involved; the nature of our services, and the estimated costs of removing and/or rerouting such services are:
- Involved; have no objection to the requested encroachment into Clifford and Woodward Ave. and a portion of the North/South public alley 20 ft. wide at 1449 Woodward Ave. (with canopies) provided that a minimum 11' 8" high underclearance is maintained between the sidewalk and the bottom of the canopies.

Traffic Engineering Division - DPW
(Utility or City Department)

Ashok Patel
By

Sunny Jacob
for A.P.

City Traffic Engineer
Title

July 8, 2016
Date



313 224-1610
Area code-Telephone number

MA/ma

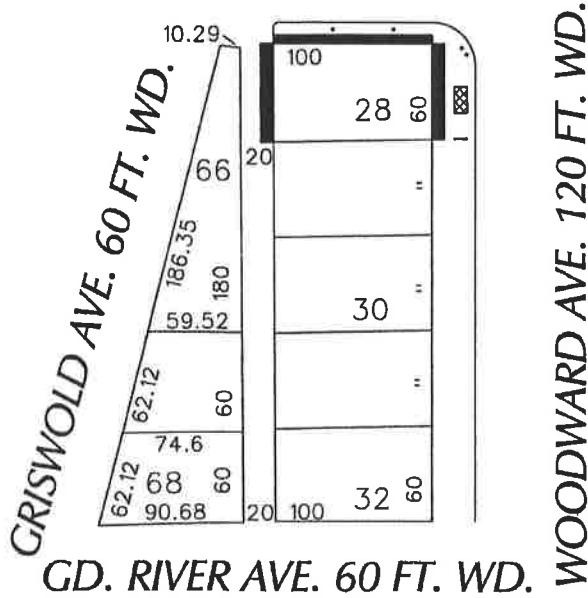
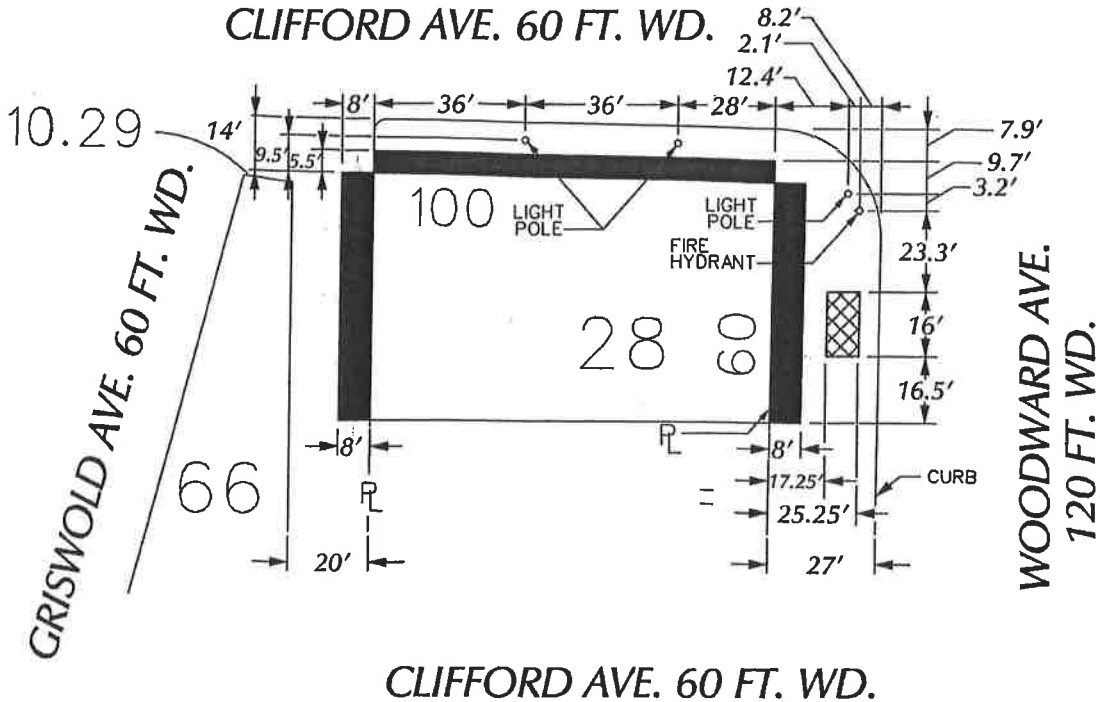
PÉTITION NO. 1031
 GIFFELS WEBSTER
 28 W. ADAMS, SUITE 1200
 DETROIT, MICHIGAN 48226
 C/O MICHAEL MARKS
 PHONE NO. 313 962-4442



 - REQUEST ENCROACHMENT
 (With Canopies ± 11'-8" High)

 Light pole
 Planter Box

(FOR OFFICE USE ONLY)

CARTO 28 B

B					
A					
DESCRIPTION	DRWN	CHKD	APPD	DATE	
REVISIONS					
DRAWN BY	WLW	CHECKED			
DATE	03-21-16	APPROVED			

REQUEST ENCROACHMENT
 INTO CLIFFORD AND WOODWARD AVE.
 AND A PORTION OF THE NORTH/SOUTH
 PUBLIC ALLEY 20 FT. WD.
 AT 1449 WOODWARD AVE.
 (With Canopies)

CITY OF DETROIT CITY ENGINEERING DEPARTMENT SURVEY BUREAU	
JOB NO.	01-01
DRWG. NO.	X 1031