

7th Notice 12/20/16

6th Notice 11/21/16 5th Notice 10/13/16

**City of Detroit**  
**City Engineering Division, Department of Public Works**  
**Survey Bureau**

4th Notice 9/8/16

3rd Notice 8/9/16

2nd Notice 7/6/16

**NOTICE OF PROPOSED CHANGE IN PROPERTY**

Date: 03/29/2016

Petition: x1031

- |   |  |
|---|--|
| <input type="checkbox"/> AT&T Telecommunication               | <input type="checkbox"/> Berm Use                |
| <input type="checkbox"/> Comcast Television (CATV)            | <input type="checkbox"/> Conversion to Easement  |
| <input type="checkbox"/> Detroit Edison (DTE)                 | <input type="checkbox"/> Dedication              |
| <input type="checkbox"/> Fire Department                      | <input checked="" type="checkbox"/> Encroachment |
| <input type="checkbox"/> Michcon (DTE)                        | <input type="checkbox"/> Temporary Closing       |
| <input type="checkbox"/> Planning & Development Department    | <input type="checkbox"/> Vacation                |
| <input checked="" type="checkbox"/> Public Lighting Authority |  |
| <input type="checkbox"/> Public Lighting Department           |  |
| <input type="checkbox"/> Police Department                    |  |
| <input type="checkbox"/> Recreation Department                |  |
| <input type="checkbox"/> Solid Waste Division, DPW            |  |
| <input type="checkbox"/> Street Design Bureau, DPW            |  |
| <input type="checkbox"/> Street Maintenance Division, DPW     |  |
| <input type="checkbox"/> Traffic Engineering Division, DPW    |  |
| <input type="checkbox"/> Water and Sewerage Department        |  |
| <input type="checkbox"/> _____                                |  |

A petition drawing is attached. Property shown on the attached print is proposed to be changed as indicated. Kindly report (using the back of this sheet) the nature of your services, if any affected by the proposed change and the estimated costs of removing and rerouting such services (if necessary).

Please return one copy to City Engineering Division, DPW within two weeks of the submittal date. Retain one copy and print for you file.

Ron Brundidge, Director, Department of Public Works

By: Richard Doherty, CED DPW  
City Engineer

PETITION NO. 1031  
 GIFFELS WEBSTER  
 28 W. ADAMS, SUITE 1200  
 DETROIT, MICHIGAN 48226  
 C/O MICHAEL MARKS  
 PHONE NO. 313 962-4442

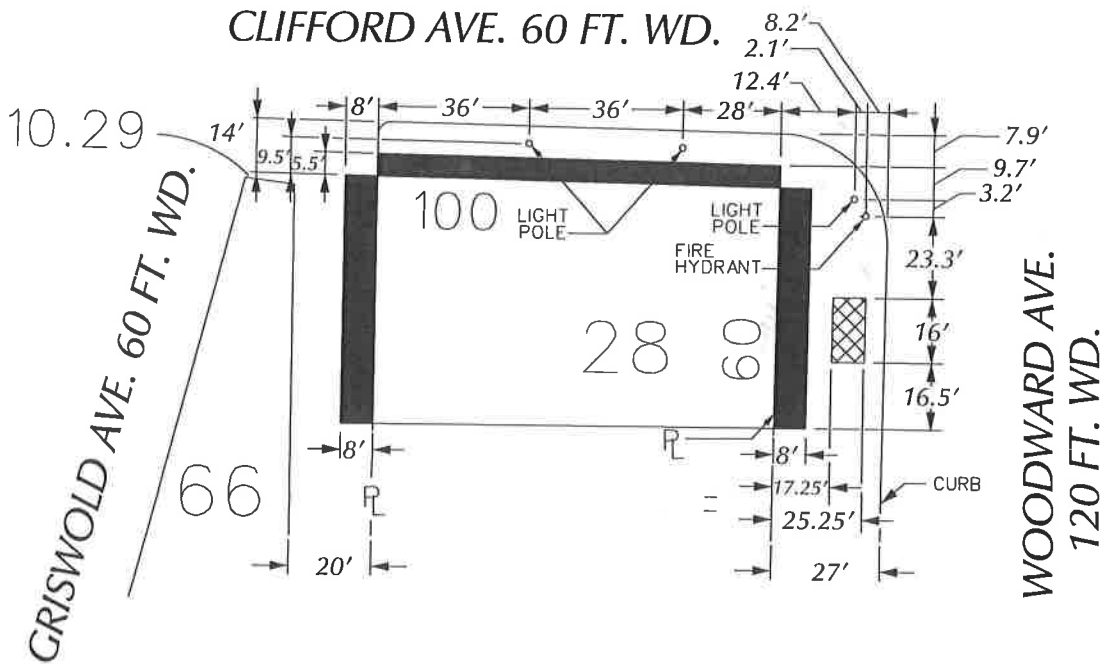

CLIFFORD AVE. 60 FT. WD.

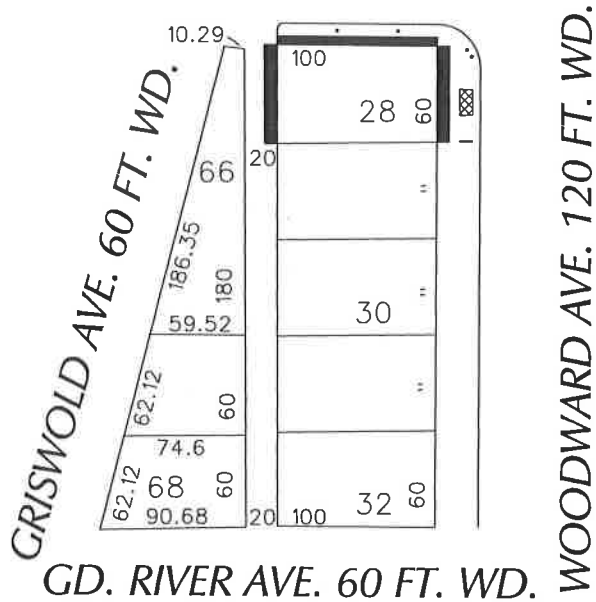

GD. RIVER AVE. 60 FT. WD.

**█** - REQUEST ENCROACHMENT  
 (With Canopies ± 11'-8" High)

- Light pole
- ⊠ Planter Box

(FOR OFFICE USE ONLY)

CARTO 28 B

B					
A					
DESCRIPTION	DRWN	CHKD	APPD	DATE	
REVISIONS					
DRAWN BY	WLW	CHECKED			
DATE	03-21-16	APPROVED			

REQUEST ENCROACHMENT  
 INTO CLIFFORD AND WOODWARD AVE.  
 AND A PORTION OF THE NORTH/SOUTH  
 PUBLIC ALLEY 20 FT. WD.  
 AT 1449 WOODWARD AVE.  
 (With Canopies)

CITY OF DETROIT CITY ENGINEERING DEPARTMENT SURVEY BUREAU	
JOB NO.	01-01
DRWG. NO.	X 1031