

City of Detroit  
**City Engineering Division, Department of Public Works**  
**Survey Bureau**

**NOTICE OF PROPOSED CHANGE IN PROPERTY**

Date: 03/30/2016

Petition: x1029

- |  |   |
|--|---|
| <input type="checkbox"/> AT&T Telecommunication            | <input type="checkbox"/> Berm Use               |
| <input type="checkbox"/> Comcast Television (CATV)         | <input type="checkbox"/> Conversion to Easement |
| <input checked="" type="checkbox"/> Detroit Edison (DTE)   | <input type="checkbox"/> Dedication             |
| <input type="checkbox"/> Fire Department                   | <input type="checkbox"/> Encroachment           |
| <input type="checkbox"/> Michcon (DTE)                     | <input type="checkbox"/> Temporary Closing      |
| <input type="checkbox"/> Planning & Development Department | <input checked="" type="checkbox"/> Vacation    |
| <input type="checkbox"/> Public Lighting Authority         |   |
| <input type="checkbox"/> Public Lighting Department        |   |
| <input type="checkbox"/> Police Department                 |   |
| <input type="checkbox"/> Recreation Department             |   |
| <input type="checkbox"/> Solid Waste Division, DPW         |   |
| <input type="checkbox"/> Street Design Bureau, DPW         |   |
| <input type="checkbox"/> Street Maintenance Division, DPW  |   |
| <input type="checkbox"/> Traffic Engineering Division, DPW |   |
| <input type="checkbox"/> Water and Sewerage Department     |   |
| <input type="checkbox"/> _____                             |   |

A petition drawing is attached. Property shown on the attached print is proposed to be changed as indicated. Kindly report (using the back of this sheet) the nature of your services, if any affected by the proposed change and the estimated costs of removing and rerouting such services (if necessary).

Please return one copy to City Engineering Division, DPW within two weeks of the submittal date. Retain one copy and print for you file.

Ron Brundidge, Director, Department of Public Works

By: Richard Doherty, CED DPW  
City Engineer

**TO: City Engineering Division, DPW  
2 Woodward Ave., Suite 642  
Detroit, Michigan 48226-3462  
Survey Bureau: 313-224-3970**

Petition: x1029

The proposed change in property (referred to on the other side of this sheet) would affect our services as follows:

- Not Involved
- Involved; but asking you to hold action on this petition until further notice.
- Involved; but no objections to the property change.
- Involved; but no objections to the property change...provided as easement of the full width of the public right-of-way (street, alley or other public place) is reserved.
- Involved; the nature of our services and the estimated costs of removing and/or rerouting such services are: See attached.

DTE Electric Company  
(Utility or City Department)

Kimberly A. Tassen  
By

Right of Way Facilitator  
Title

06/10/2016  
Date

313.235.4458  
Area code – Telephone number

PETITION NO. 1029  
 DETROIT SALT COMPANY  
 12841 SANDERS ST.  
 DETROIT, MICHIGAN 48217  
 C/O EMANUEL Z. MANOS  
 PHONE NO. 313 841-5144



OAKWOOD BLVD. 100 FT. WD.

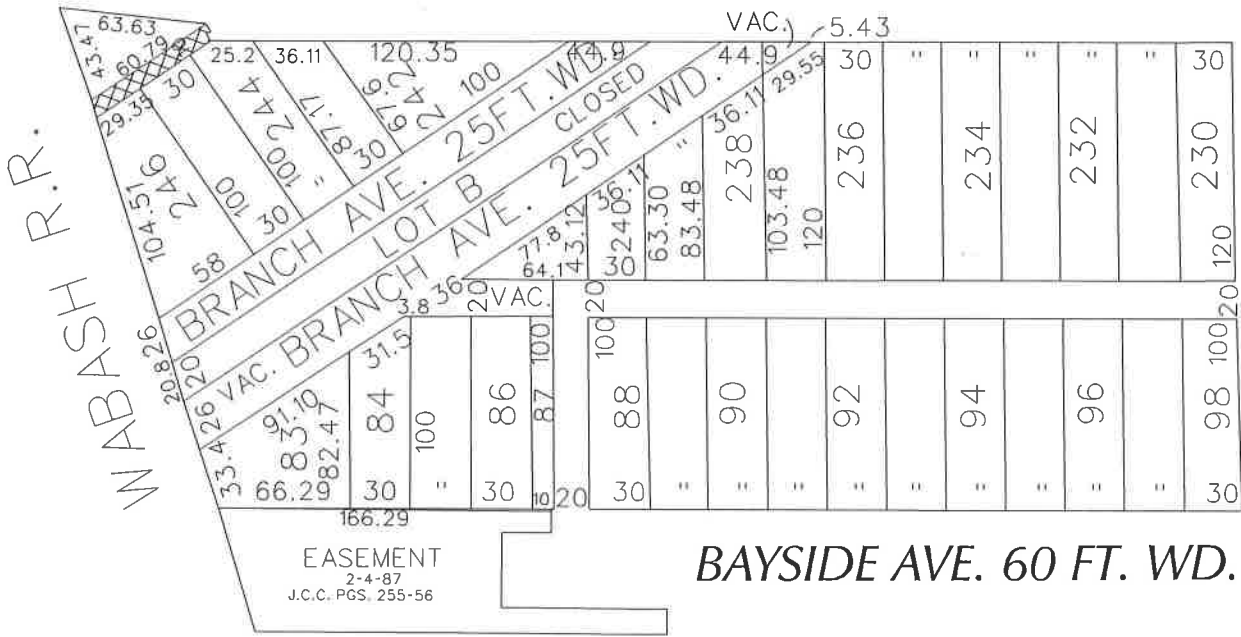

- OUTRIGHT VACATION

(FOR OFFICE USE ONLY)

CARTO 71 E

B						REQUEST TO OUTRIGHT VACATE THE EAST/WEST PUBLIC ALLEY, 10 FT. WD. IN THE AREA BOUND BY OAKWOOD BLVD., SANDERS, BAYSIDE AVE. AND WABASH R.R.	CITY OF DETROIT CITY ENGINEERING DEPARTMENT SURVEY BUREAU	
A								JOB NO. 01-01
DESCRIPTION		DRWN	CHKD	APPD	DATE			DRWG. NO. X 1029
DRAWN BY		REVISIONS						
DATE		CHECKED		APPROVED				
03-30-16								

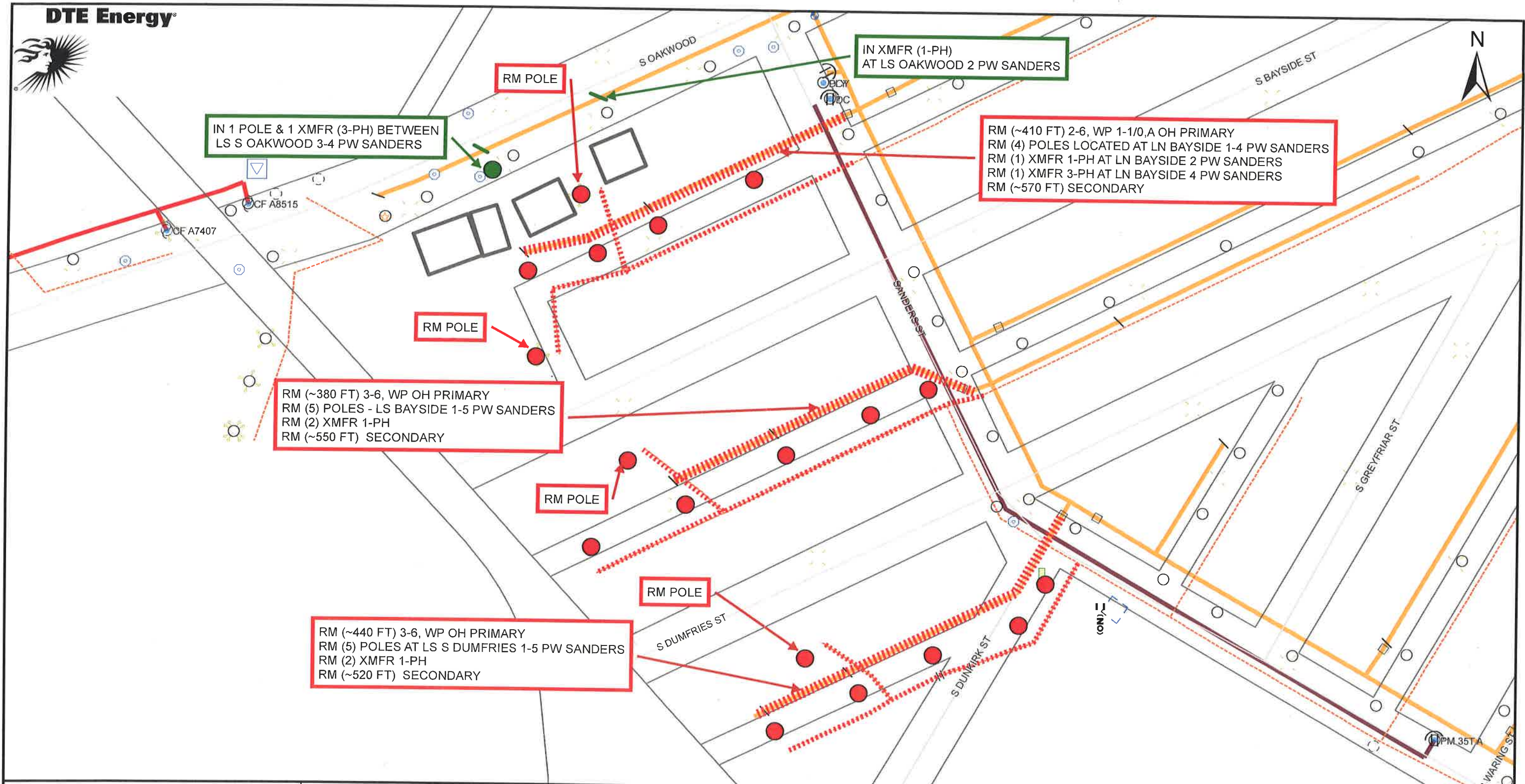

CONCEPTUAL DESIGN  
CIAC COST: \$92,148.98

**REASON FOR WORK:**  
Per customer request to remove DTE equipment located at Detroit Salt Company's property and installing required equipment for service.

APPROVED

**DTE ELECTRIC COMPANY  
REGIONAL PLANNING**

LAYOUT BY **A SHARMA**

DRAWN BY

**EG**

DATE **05/12/2016**

DRAWING NUMBER

SCALE **NONE**

**N/A**