

TO: City Engineering Division, DPW
2 Woodward Ave., Suite 642
Detroit, Michigan 48226-3462
Survey Bureau: 313-224-3970

Petition: x1006
"REVISED"

The proposed change in property (referred to on the other side of this sheet) would affect our services as follows:

- Not Involved
- Involved; but asking you to hold action on this petition until further notice.
- Involved; but no objections to the property change.
- Involved; objection to the property change.
- Involved; but no objections to the property change...provided as easement of the full width of the public right-of-way (street, alley or other public place) is reserved.
- Involved; the nature of our services and the estimated costs of removing and/or rerouting such services are:

PUBLIC LIGHTING
(Utility or City Department)

[Signature]
By

DIRECTOR
Title

Sept 4/12
Date

(313) 910-9571
Area code - Telephone number

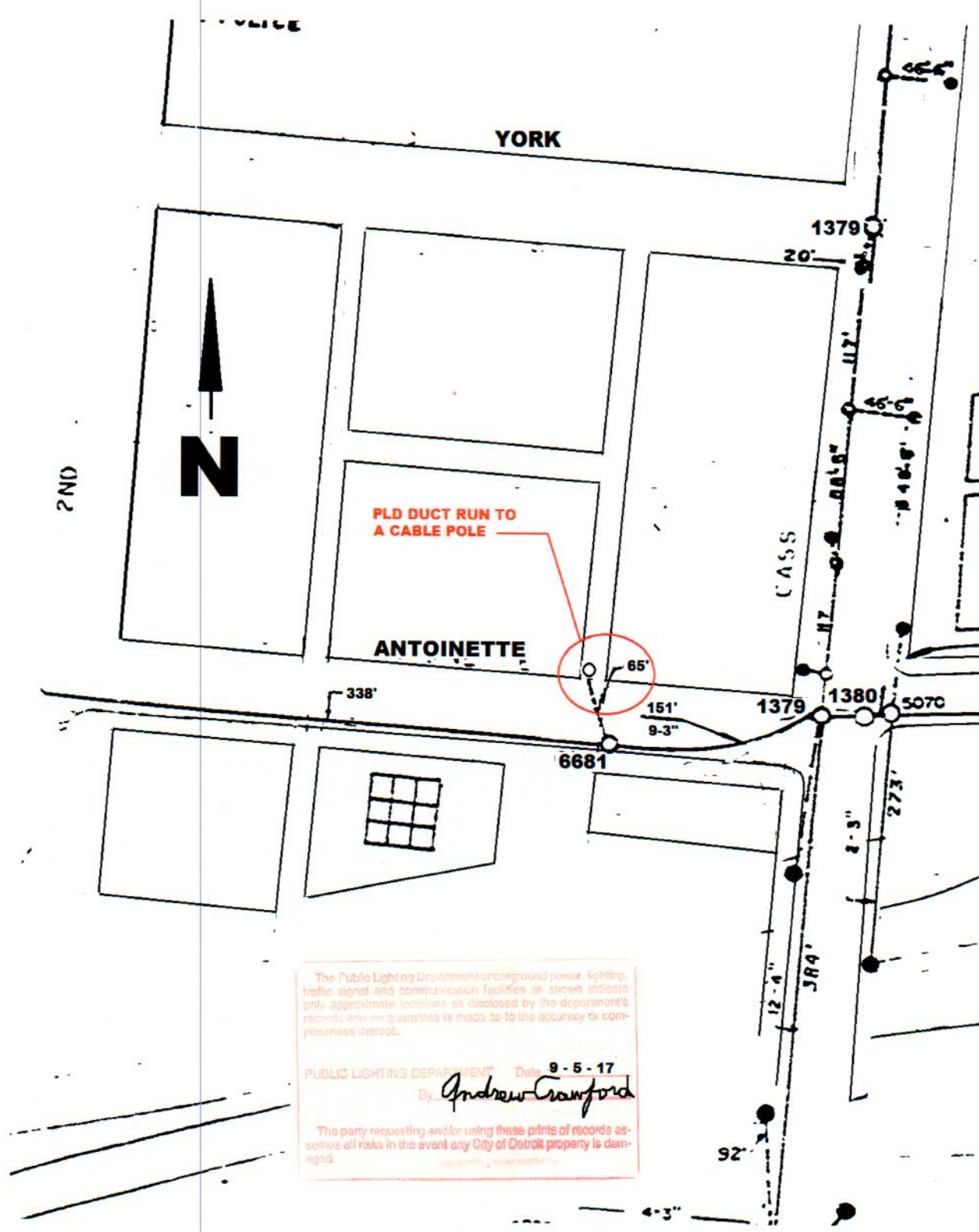

The Public Lighting Department underground power, lighting, traffic signal and communication facilities as shown indicate only approximate locations as disclosed by the department's records and no guarantee is made as to the accuracy or completeness thereof.

PUBLIC LIGHTING DEPARTMENT Date 9-5-17
 By *Andrew Crawford*

The party requesting and/or using these prints of records assumes all risks in the event any City of Detroit property is damaged.

"REVISED"

City of Detroit

**City Engineering Division, Department of Public Works
Survey Bureau**

NOTICE OF PROPOSED CHANGE IN PROPERTY

Date: 03/21/2017

Petition: x1006

- | | |
|--|--|
| <input type="checkbox"/> AT&T Telecommunication | <input type="checkbox"/> Berm Use |
| <input type="checkbox"/> Comcast Television (CATV) | <input checked="" type="checkbox"/> Conversion to Easement |
| <input type="checkbox"/> Detroit Edison (DTE) | <input type="checkbox"/> Dedication |
| <input type="checkbox"/> Fire Department | <input type="checkbox"/> Encroachment |
| <input type="checkbox"/> Great Lakes Water Authority | <input type="checkbox"/> Temporary Closing |
| <input type="checkbox"/> Michcon (DTE) | <input checked="" type="checkbox"/> Vacation |
| <input type="checkbox"/> Planning & Development Department | |
| <input type="checkbox"/> Public Lighting Authority | |
| <input type="checkbox"/> Public Lighting Department | |
| <input type="checkbox"/> Police Department | |
| <input type="checkbox"/> Solid Waste Division, DPW | |
| <input type="checkbox"/> Street Design Bureau, DPW | |
| <input type="checkbox"/> Street Maintenance Division, DPW | |
| <input type="checkbox"/> Traffic Engineering Division, DPW | |
| <input type="checkbox"/> Water and Sewerage Department | |
| <input type="checkbox"/> _____ | |

A petition drawing is attached. Property shown on the attached print is proposed to be changed as indicated. Kindly report (using the back of this sheet) the nature of your services, if any affected by the proposed change and the estimated costs of removing and rerouting such services (if necessary).

Please return one copy to City Engineering Division, DPW within two weeks of the submittal date. Retain one copy and print for you file.

Ron Brundidge, Director, Department of Public Works

By: Richard Doherty, CED DPW
City Engineer

PETITION NO. 1006
 GIFFELS WEBSTER
 28 W. ADAMS, SUITE 1200
 DETROIT, MICHIGAN 48226
 C/O DEIRDRE CLEIN
 PHONE NO. 313 962-4442



"REVISED"

SECOND BLVD. 150 FT. WD.

YORK ST. 50 FT. WD.

CASS AVE. 80 FT. WD.

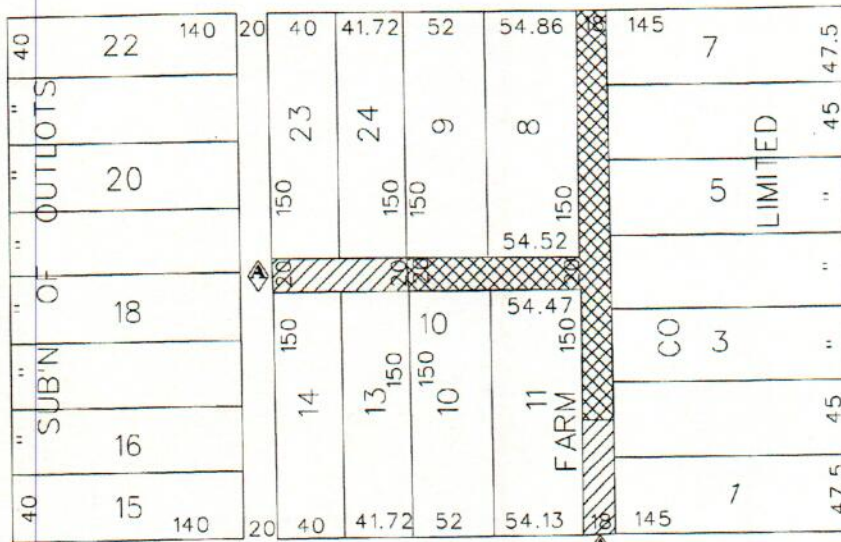

ANTOINETTE ST. 50 FT. WD.

- REQUESTED CONVERSION TO EASEMENT
- OUTRIGHT VACATION

CARTO 31 F

(FOR OFFICE USE ONLY)

B CHANGE PETITIONS FROM HEAVEN STATE UNIVERSITY TO GIFFELS WEBSTER WLW KSM KSM 3/21/17		REQUEST TO OUTRIGHT VACATE AND CONVERT TO EASEMENT THE EAST/WEST AND NORTH/SOUTH PUBLIC ALLEYS VARIOUS WIDTHS IN THE BLOCK BOUND BY ANTOINETTE, YORK ST., CASS AVE. AND SECOND BLVD.	CITY OF DETROIT CITY ENGINEERING DEPARTMENT SURVEY BUREAU	
A CHANGE OUTRIGHT VACATION TO CONVERSION TO EASEMENT WLW KSM KSM 3/21/17			JOB NO. 01-01	
REVISIONS DESCRIPTION DRWN CHKD APPD DATE			DRWG. NO. X 1006	
DRAWN BY WLW	CHECKED			
DATE 03-09-16	APPROVED			