

City of Detroit  
**City Engineering Division, Department of Public Works  
Survey Bureau**

**NOTICE OF PROPOSED CHANGE IN PROPERTY**

2nd Notice 6/1/16

Date: 04/13/2016

Petition: x917

- |  |   |
|--|---|
| <input type="checkbox"/> AT&T Telecommunication                      | <input type="checkbox"/> Berm Use               |
| <input type="checkbox"/> Comcast Television (CATV)                   | <input type="checkbox"/> Conversion to Easement |
| <input type="checkbox"/> Detroit Edison (DTE)                        | <input type="checkbox"/> Dedication             |
| <input type="checkbox"/> Fire Department                             | <input type="checkbox"/> Encroachment           |
| <input type="checkbox"/> Michcon (DTE)                               | <input type="checkbox"/> Temporary Closing      |
| <input type="checkbox"/> Planning & Development Department           | <input checked="" type="checkbox"/> Vacation    |
| <input type="checkbox"/> Public Lighting Authority                   |   |
| <input type="checkbox"/> Public Lighting Department                  |   |
| <input type="checkbox"/> Police Department                           |   |
| <input type="checkbox"/> Recreation Department                       |   |
| <input type="checkbox"/> Solid Waste Division, DPW                   |   |
| <input type="checkbox"/> Street Design Bureau, DPW                   |   |
| <input checked="" type="checkbox"/> Street Maintenance Division, DPW |   |
| <input type="checkbox"/> Traffic Engineering Division, DPW           |   |
| <input type="checkbox"/> Water and Sewerage Department               |   |
| <input type="checkbox"/> _____                                       |   |

A petition drawing is attached. Property shown on the attached print is proposed to be changed as indicated. Kindly report (using the back of this sheet) the nature of your services, if any affected by the proposed change and the estimated costs of removing and rerouting such services (if necessary).

Please return one copy to City Engineering Division, DPW within two weeks of the submittal date. Retain one copy and print for you file.

Ron Brundidge, Director, Department of Public Works

By: Richard Doherty, CED DPW  
City Engineer

**TO: City Engineering Division, DPW  
2 Woodward Ave., Suite 642  
Detroit, Michigan 48226-3462  
Survey Bureau: 313-224-3970**

**Petition: x917**

The proposed change in property (referred to on the other side of this sheet) would affect our services as follows:

- Not Involved
- Involved; but asking you to hold action on this petition until further notice.
- Involved; but no objections to the property change.
- Involved; but no objections to the property change...provided as easement of the full width of the public right-of-way (street, alley or other public place) is reserved.
- Involved; the nature of our services and the estimated costs of removing and/or rerouting such services are:

DPW - Street Maintenance Division

(Utility or City Department)

Dhaval Patel

By

Supervisor

Title

7/11/2016

Date

313-224-0021

Area code – Telephone number

PETITION NO. 917  
 DETROIT APARTMENT CORP. / DETROIT LAND CORP.  
 5405 EGLINTON AVE. W. SUITE 214  
 TORONTO, ONTARIO M9C 5K6  
 C/O DAN WEAGANT  
 PHONE NO. 519 694-5470

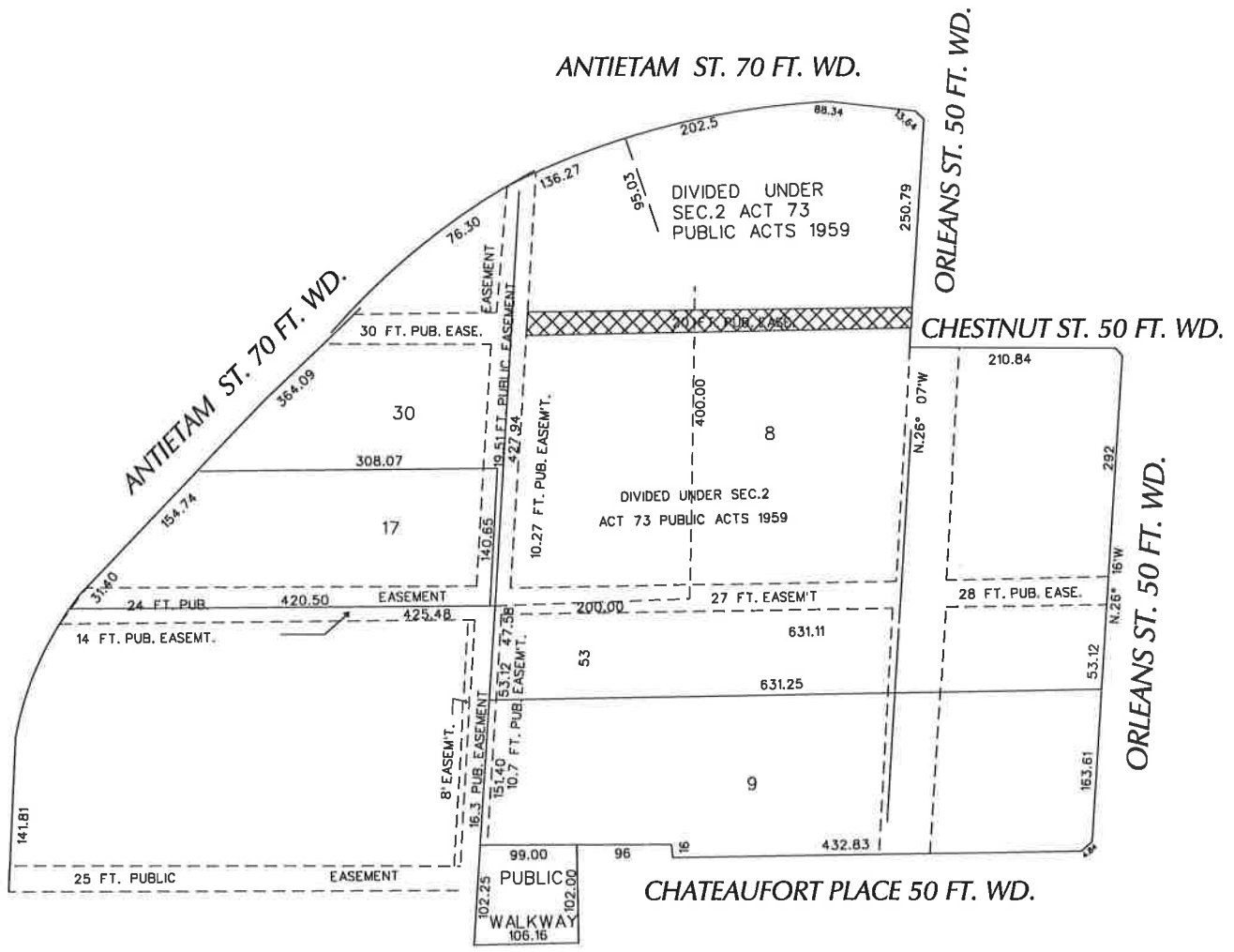

- OUTRIGHT VACATION

(FOR OFFICE USE ONLY)

CARTO 39 D

B					
A					
DESCRIPTION	DRWN	CHKD	APPD	DATE	
REVISIONS					
DRAWN BY	WLW	CHECKED			
DATE	04-13-16	APPROVED			

**REQUEST TO OUTRIGHT VACATE  
 PUBLIC EASEMENT 20 FT. WD.  
 IN THE AREA BOUND BY  
 ANTIETAM, ORLEANS, CHESTNUT ST.  
 AND CHATEAUFORT PLACE**

**CITY OF DETROIT  
 CITY ENGINEERING DEPARTMENT  
 SURVEY BUREAU**

JOB NO. 01-01  
 DRWG. NO. X 917