

**TO: City Engineering Division, DPW
2 Woodward Ave., Suite 642
Detroit, Michigan 48226-3462
Survey Bureau: 313-224-3970**

Petition: x917

The proposed change in property (referred to on the other side of this sheet) would affect our services as follows:

- Not Involved
- Involved; but asking you to hold action on this petition until further notice.
- Involved; but no objections to the property change.
This is within the Lafayette Park/Mies Vander Rohe Historic District. Any land sale within a Historic District would require HDC approval. P&DD Historic staff schedule HDC hearings and provide reports to the Board.
- Involved; but no objections to the property change...provided as easement of the full width of the public right-of-way (street, alley or other public place) is reserved.
- Involved; the nature of our services and the estimated costs of removing and/or rerouting such services are:

Planning & Development Department
(Utility or City Department)

By

Greg Moots-Lead Planner-Office of Zoning Innovation
Title

9/9/2016
Date

313-224-1358
Area code – Telephone number

City of Detroit
City Engineering Division, Department of Public Works
Survey Bureau

5th Notice 9/8/16

4th Notice 8/9/16

3rd Notice 7/6/16

2nd Notice 6/1/16

NOTICE OF PROPOSED CHANGE IN PROPERTY

Date: 04/13/2016

Petition: x917

- | | |
|---|---|
| <input type="checkbox"/> AT&T Telecommunication | |
| <input type="checkbox"/> Comcast Television (CATV) | <input type="checkbox"/> Berm Use |
| <input type="checkbox"/> Detroit Edison (DTE) | |
| <input type="checkbox"/> Fire Department | <input type="checkbox"/> Conversion to Easement |
| <input type="checkbox"/> Michcon (DTE) | |
| <input checked="" type="checkbox"/> Planning & Development Department | <input type="checkbox"/> Dedication |
| <input type="checkbox"/> Public Lighting Authority | |
| <input type="checkbox"/> Public Lighting Department | <input type="checkbox"/> Encroachment |
| <input type="checkbox"/> Police Department | |
| <input type="checkbox"/> Recreation Department | <input type="checkbox"/> Temporary Closing |
| <input type="checkbox"/> Solid Waste Division, DPW | |
| <input type="checkbox"/> Street Design Bureau, DPW | <input checked="" type="checkbox"/> Vacation |
| <input type="checkbox"/> Street Maintenance Division, DPW | |
| <input type="checkbox"/> Traffic Engineering Division, DPW | |
| <input type="checkbox"/> Water and Sewerage Department | |
| <input type="checkbox"/> _____ | |

A petition drawing is attached. Property shown on the attached print is proposed to be changed as indicated. Kindly report (using the back of this sheet) the nature of your services, if any affected by the proposed change and the estimated costs of removing and rerouting such services (if necessary).

Please return one copy to City Engineering Division, DPW within two weeks of the submittal date. Retain one copy and print for you file.

Ron Brundidge, Director, Department of Public Works

By: Richard Doherty, CED DPW
City Engineer

PETITION NO. 917
 DETROIT APARTMENT CORP. / DETROIT LAND CORP.
 5405 EGLINTON AVE. W. SUITE 214
 TORONTO, ONTARIO M9C 5K6
 C/O DAN WEAGANT
 PHONE NO. 519 694-5470

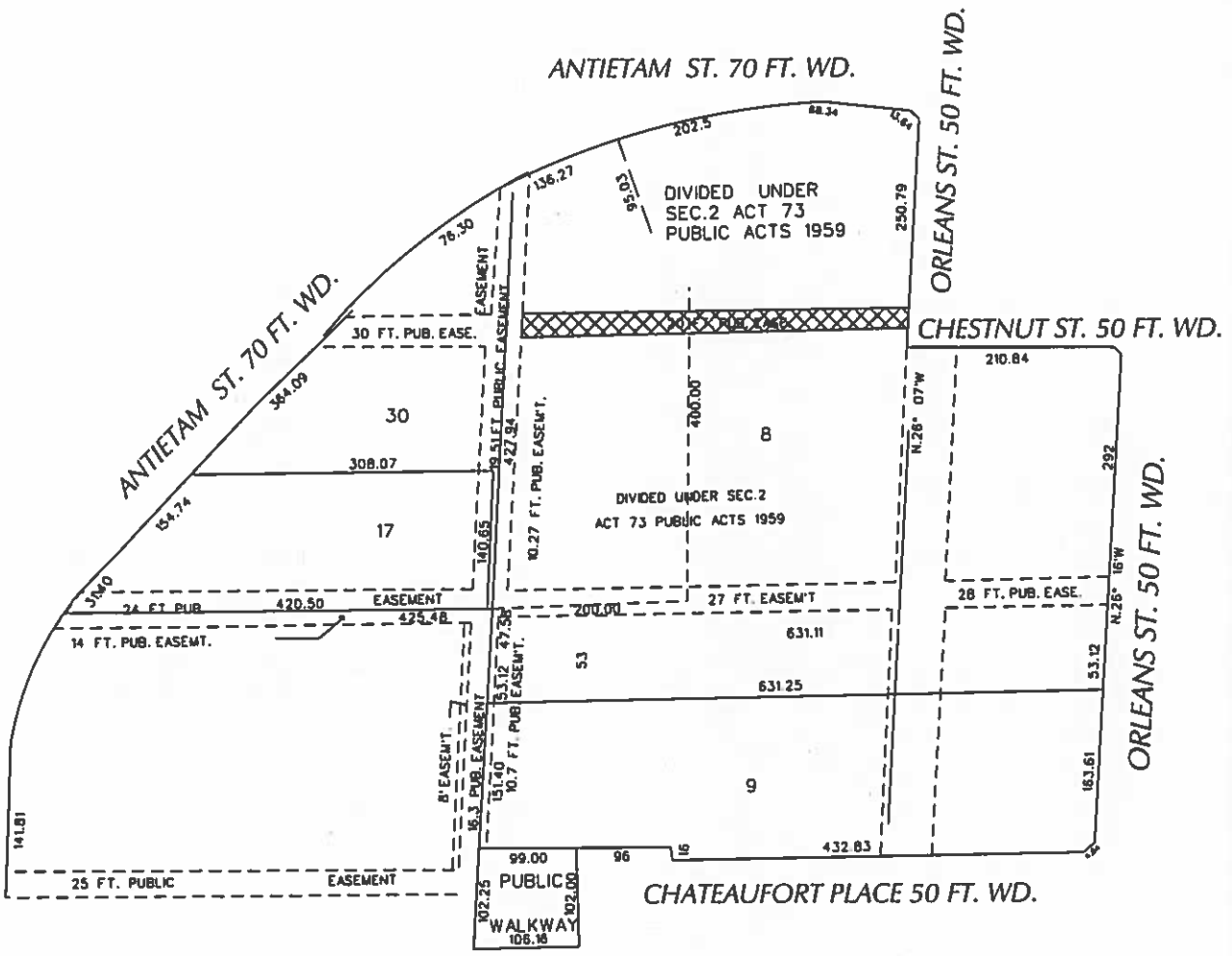

 - OUTRIGHT VACATION

(FOR OFFICE USE ONLY)

CARTO 39 D

B				REQUEST TO OUTRIGHT VACATE PUBLIC EASEMENT 20 FT. WD. IN THE AREA BOUND BY ANTIETAM, ORLEANS, CHESTNUT ST. AND CHATEAUFORT PLACE		CITY OF DETROIT	
A						CITY ENGINEERING DEPARTMENT	
DESCRIPTION		DRWN	CHKD	APPD	DATE	SURVEY BUREAU	
DRAWN BY		CHECKED				JOB NO. 01-01	
DATE		APPROVED				DRWG. NO. X917	

