

**TO: City Engineering Division, DPW  
2 Woodward Ave., Suite 642  
Detroit, Michigan 48226-3462  
Survey Bureau: 313-224-3970**

**Petition: x911**

The proposed change in property (referred to on the other side of this sheet) would affect our services as follows:

- Not Involved**  
Will create a landscaped parking area, Residential homes will remain.  
North/south alley already converted to an easement.
- Involved; but asking you to hold action on this petition until further notice.**
- Involved; but no objections to the property change.**
- Involved; but no objections to the property change...provided as easement of the full width of the public right-of-way (street, alley or other public place) is reserved.**
- Involved; the nature of our services and the estimated costs of removing and/or rerouting such services are:**

Planning & Development Department  
(Utility or City Department)

  
By \_\_\_\_\_

John Baran-Executive Manager  
Title

3/23/2016  
Date

313-224-9127  
Area code – Telephone number

City of Detroit  
**City Engineering Division, Department of Public Works**  
**Survey Bureau**

**NOTICE OF PROPOSED CHANGE IN PROPERTY**

2nd Notice 2/11/16

Date: 12/17/2015

Petition: x911

- |   |  |
|---|--|
| <input type="checkbox"/> AT&T Telecommunication                       | <input type="checkbox"/> Berm Use                          |
| <input type="checkbox"/> Comcast Television (CATV)                    | <input checked="" type="checkbox"/> Conversion to Easement |
| <input type="checkbox"/> Detroit Edison (DTE)                         | <input type="checkbox"/> Dedication                        |
| <input type="checkbox"/> Fire Department                              | <input type="checkbox"/> Encroachment                      |
| <input type="checkbox"/> Michcon (DTE)                                | <input type="checkbox"/> Temporary Closing                 |
| <input checked="" type="checkbox"/> Planning & Development Department | <input type="checkbox"/> Vacation                          |
| <input type="checkbox"/> Public Lighting Authority                    |  |
| <input type="checkbox"/> Public Lighting Department                   |  |
| <input type="checkbox"/> Police Department                            |  |
| <input type="checkbox"/> Recreation Department                        |  |
| <input type="checkbox"/> Solid Waste Division, DPW                    |  |
| <input type="checkbox"/> Street Design Bureau, DPW                    |  |
| <input type="checkbox"/> Street Maintenance Division, DPW             |  |
| <input type="checkbox"/> Traffic Engineering Division, DPW            |  |
| <input type="checkbox"/> Water and Sewerage Department                |  |
| <input type="checkbox"/> _____  |  |

A petition drawing is attached. Property shown on the attached print is proposed to be changed as indicated. Kindly report (using the back of this sheet) the nature of your services, if any affected by the proposed change and the estimated costs of removing and rerouting such services (if necessary).

Please return one copy to City Engineering Division, DPW within two weeks of the submittal date. Retain one copy and print for you file.

Ron Brundidge, Director, Department of Public Works

By: Richard Doherty, CED DPW  
City Engineer

PETITION NO. 911  
 PROFESSIONAL CONTRACTING & CONSULTING INC.  
 C/O TAWHEED CENTER OF DETROIT  
 16970 W. WARREN AVE.  
 DETROIT, MICHIGAN 48228  
 C/O DR. TARIK NAJIB  
 PHONE NO. 313 583-0550



SAWYER AVE. 50 FT. WD.

BRACE AVE. 50 FT. WD.

GREENVIEW AVE. 50 FT. WD.

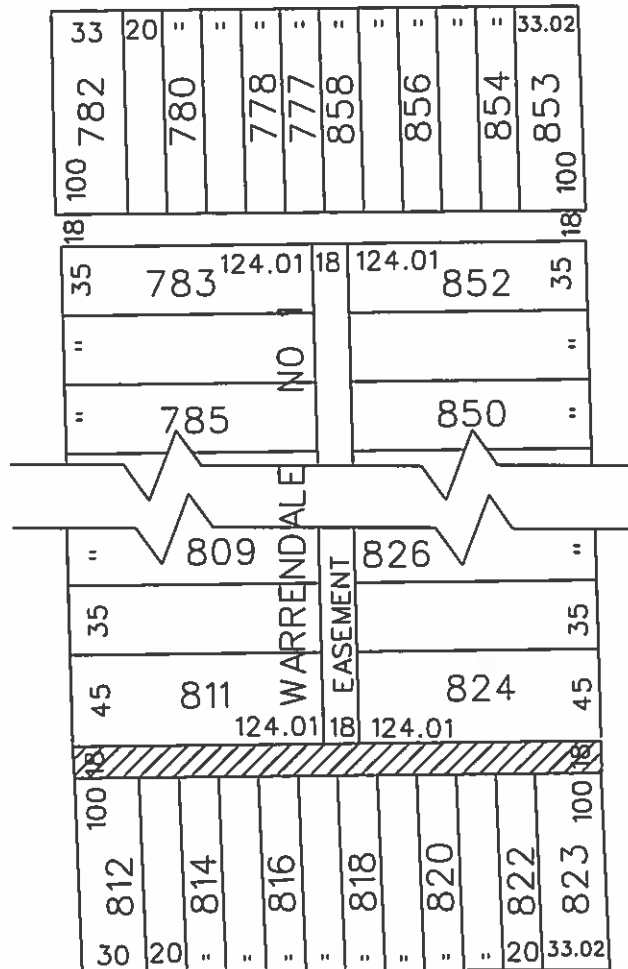

W. WARREN AVE. 110 FT. WD.

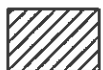

- REQUESTED CONVERSION TO EASEMENT

(FOR OFFICE USE ONLY)

CARTO 99 D

B					
A					
DESCRIPTION		DRWN	CHEK	APPD	DATE
REVISIONS					
DRAWN BY		CHECKED			
DATE		APPROVED			
12-17-15					

REQUEST TO CONVERT TO EASEMENT  
 THE EAST/WEST PUBLIC ALLEY, 18 FT. WD.  
 IN THE BLOCK BOUND BY  
 BRACE, SAWYER, GREENVIEW  
 AND W. WARREN AVE.

CITY OF DETROIT	
CITY ENGINEERING DEPARTMENT	
SURVEY BUREAU	
JOB NO.	01-01
DRWG. NO.	X 911

