

TO: City Engineering Division, DPW
2 Woodward Ave., Suite 642
Detroit, MI 48226-3462
Survey Bureau: 313-224-3970

Ref. No. 201604021
Petition No. 896

The proposed change in property (referred to above) would affect our services as follows:

- () Not Involved.
- () Involved; but asking you to hold action on this petition until further notice.
- () Involved; the nature of our services, and the estimated costs of removing and/or rerouting such services are:
- (X) Involved; have no objection to the requested encroachment into Broadway at 1331 Broadway St. (with permanent outdoor seating) as shown on drawing no. x896 dated 4/13/2016 provided that a minimum 5 ft wide clear, unobstructed sidewalk shall be maintained for pedestrian traffic in front of the outdoor seating area at all times (except in front of the steel pole east of the proposed encroachment, where a minimum 3'10" clear sidewalk shall be made available for pedestrian traffic at all times.)

Traffic Engineering Division - DPW
(Utility or City Department)

for Ashok Patel 
By

Head Transportation Engineer
Title

April 25, 2016
Date

313 224-1610
Area code-Telephone number

MA/ma

PETITION NO. 896
 BEDROCK REAL ESTATE SERVICES
 1092 WOODWARD AVE.
 DETROIT, MICHIGAN 48226
 C/O VERÓNICA RICKETT
 PHONE NO. 313 373-8700



GD. RIVER AVE. 60 FT. WD.

GD. RIVER AVE. 60 FT. WD.

LIBRARY ST. 71 FT. WD.

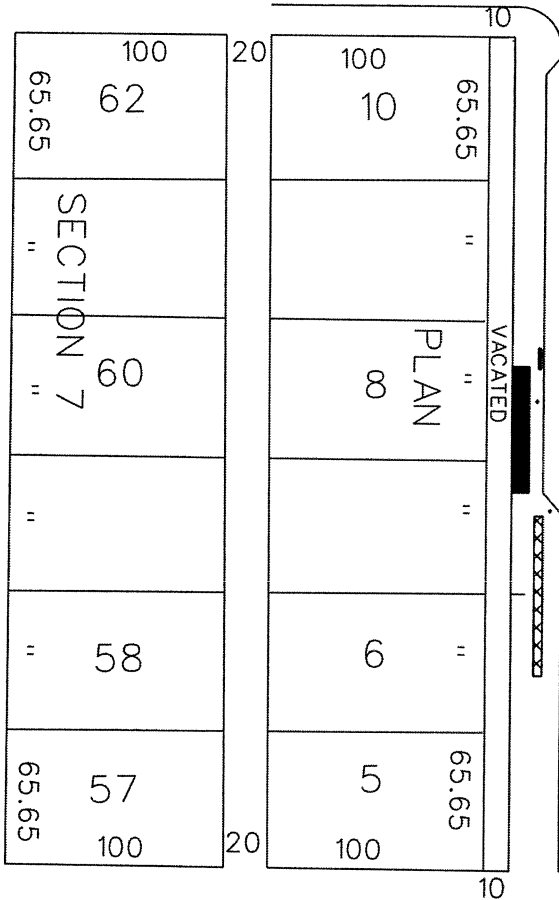

BROADWAY AVE. 100 FT. WD.

GRATIOT AVE. 60 FT. WD.

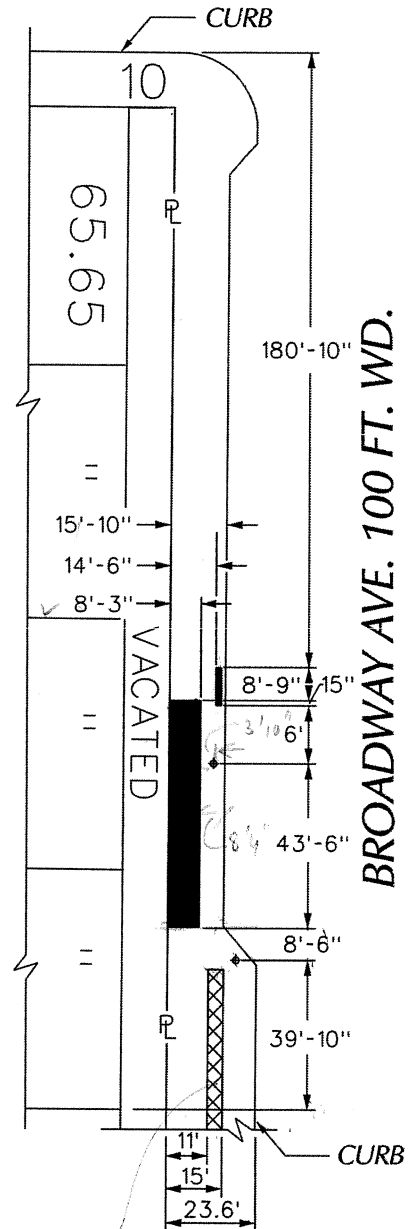

BROADWAY AVE. 100 FT. WD.

*visited 4/22/16
OK*

- Light pole
- Planter Box

■ - REQUEST ENCROACHMENT
 (With Permanent Outdoor Seating)

33' planter exists

(FOR OFFICE USE ONLY)

CARTO 28 A

B					
A					
	DESCRIPTION	DRWN	CHKD	APPD	DATE
REVISIONS					
	DRAWN BY	CHECKED			
	DATE	APPROVED			
	04-13-16				

**REQUEST ENCROACHMENT
 INTO BROADWAY
 AT 1331 BROADWAY ST.
 (With Permanent Outdoor Seating)**

CITY OF DETROIT CITY ENGINEERING DEPARTMENT SURVEY BUREAU	
JOB NO.	01-01
DRWG. NO.	X 896

