

City of Detroit  
**City Engineering Division, Department of Public Works**  
**Survey Bureau**

NOTICE OF PROPOSED CHANGE IN PROPERTY

2nd Notice 6/1/16

Date: 04/15/2016

Petition: x896

- |  |  |
|--|--|
| <input type="checkbox"/> AT&T Telecommunication            | <input type="checkbox"/> Berm Use                |
| <input type="checkbox"/> Comcast Television (CATV)         | <input type="checkbox"/> Conversion to Easement  |
| <input checked="" type="checkbox"/> Detroit Edison (DTE)   | <input type="checkbox"/> Dedication              |
| <input type="checkbox"/> Fire Department                   | <input checked="" type="checkbox"/> Encroachment |
| <input type="checkbox"/> Michcon (DTE)                     | <input type="checkbox"/> Temporary Closing       |
| <input type="checkbox"/> Planning & Development Department | <input type="checkbox"/> Vacation                |
| <input type="checkbox"/> Public Lighting Authority         |  |
| <input type="checkbox"/> Public Lighting Department        |  |
| <input type="checkbox"/> Police Department                 |  |
| <input type="checkbox"/> Recreation Department             |  |
| <input type="checkbox"/> Solid Waste Division, DPW         |  |
| <input type="checkbox"/> Street Design Bureau, DPW         |  |
| <input type="checkbox"/> Street Maintenance Division, DPW  |  |
| <input type="checkbox"/> Traffic Engineering Division, DPW |  |
| <input type="checkbox"/> Water and Sewerage Department     |  |
| <input type="checkbox"/> _____                             |  |

A petition drawing is attached. Property shown on the attached print is proposed to be changed as indicated. Kindly report (using the back of this sheet) the nature of your services, if any affected by the proposed change and the estimated costs of removing and rerouting such services (if necessary).

Please return one copy to City Engineering Division, DPW within two weeks of the submittal date. Retain one copy and print for you file.

Ron Brundidge, Director, Department of Public Works

By: Richard Doherty, CED DPW  
City Engineer

**TO: City Engineering Division, DPW  
2 Woodward Ave., Suite 642  
Detroit, Michigan 48226-3462  
Survey Bureau: 313-224-3970**

**Petition: x896**

The proposed change in property (referred to on the other side of this sheet) would affect our services as follows:

- Not Involved
  
- Involved; but asking you to hold action on this petition until further notice.
  
- Involved; but no objections to the property change.
  
- Involved; but no objections to the property change...provided as easement of the full width of the public right-of-way (street, alley or other public place) is reserved.  
NOTE: Provided that encroachment maintains a 5 foot horizontal distance from DTE Energy electrical equipment.
  
- Involved; the nature of our services and the estimated costs of removing and/or rerouting such services are:

DTE Electric Company  
(Utility or City Department)

Kimberly A. Tassen  
By

Right of Way Facilitator  
Title

06/24/2016  
Date

313.235.4458  
Area code – Telephone number

PETITION NO. 896  
 BEDROCK REAL ESTATE SERVICES  
 1092 WOODWARD AVE.  
 DETROIT, MICHIGAN 48226  
 C/O VERONICA RICKETT  
 PHONE NO. 313 373-8700



GD. RIVER AVE. 60 FT. WD.

GD. RIVER AVE. 60 FT. WD.

LIBRARY ST. 71 FT. WD.

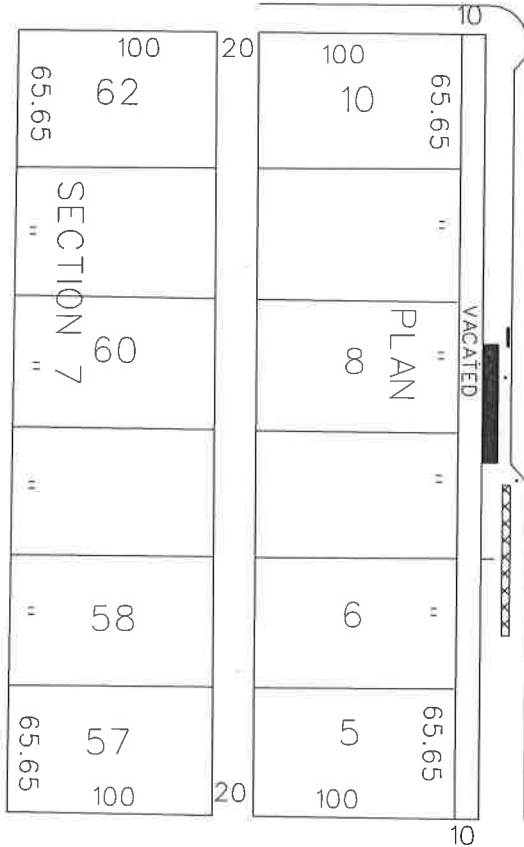

BROADWAY AVE. 100 FT. WD.

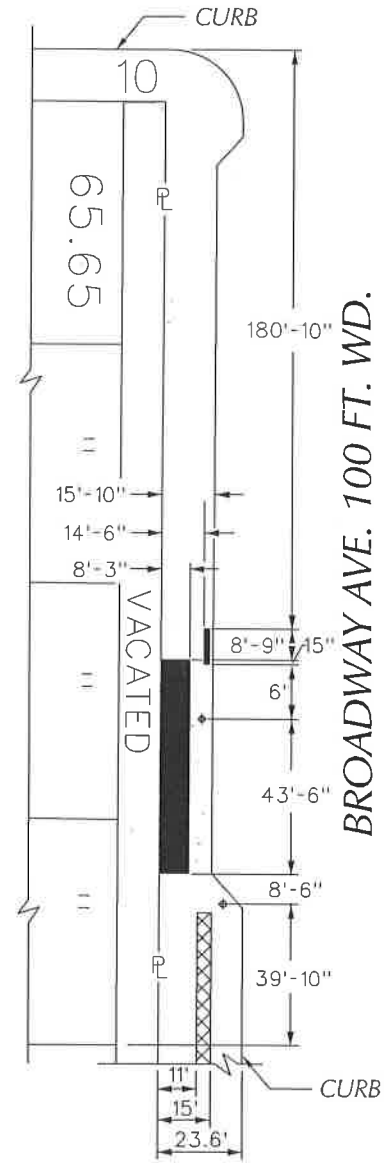

BROADWAY AVE. 100 FT. WD.

GRATIOT AVE. 60 FT. WD.

- Light pole
- ▨ Planter Box

■ - REQUEST ENCROACHMENT  
 (With Permanent Outdoor Seating)

(FOR OFFICE USE ONLY)

CARTO 28 A

B						<b>REQUEST ENCROACHMENT          INTO BROADWAY          AT 1331 BROADWAY ST.          (With Permanent Outdoor Seating)</b>	<b>CITY OF DETROIT          CITY ENGINEERING DEPARTMENT          SURVEY BUREAU</b>			
A										
DESCRIPTION		DRWN	CHKD	APPD	DATE					
REVISIONS										
DRAWN BY		WLW						CHECKED		
DATE		04-13-16					APPROVED			
							JOB NO.	01-01		
							DRWG. NO.	X 896		

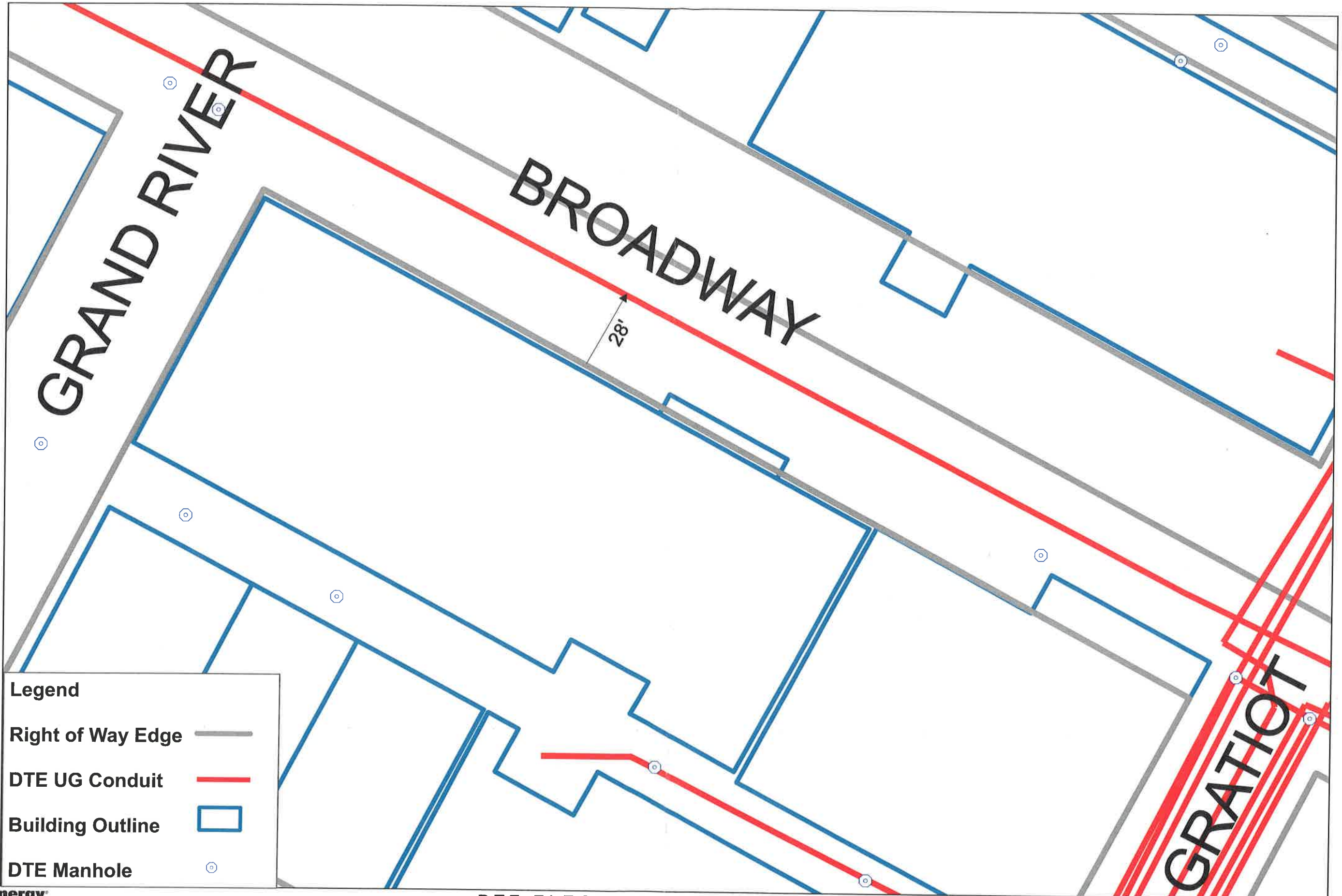

Legend	
Right of Way Edge	—
DTE UG Conduit	—
Building Outline	□
DTE Manhole	⊙

**DTE Energy**



**DTE ELECTRIC FACILITY MAP**

COPYRIGHT 2016 DTE ENERGY - ALL RIGHTS RESERVED. NOT FOR SALE OR REPRODUCTION WITHOUT WRITTEN PERMISSION.  
PROPRIETARY INFORMATION - FOR INTERNAL USE ONLY. THE INFORMATION AND FACILITY LOCATIONS ARE FOR REFERENCE ONLY. FIELD VERIFICATION REQUIRED.

Map #:  
A16-190  
6/15/2016