

TO: City Engineering Division, DPW
2 Woodward Ave., Suite 642
Detroit, MI 48226-3462
Survey Bureau: 313-224-3970

Ref. No. 201511008
Petition No. 888

The proposed change in property (referred to above) would affect our services as follows:

- () Not Involved.
- () Involved; but asking you to hold action on this petition until further notice.
- () Involved; the nature of our services, and the estimated costs of removing and/or rerouting such services are:
- (X) Involved; have no objection to the request to convert to easement a portion of Birwood Ave. 80 ft wide in the block bound by Lyndon, Ilene, Intervale Ave. and Meyers Rd. as shown on drawing no. x883 dated 11/05/2015 provided that 100% signatures of abutting property owners are secured.

Traffic Engineering Division - DPW
(Utility or City Department)

for Ashok Patel 
By _____

Head Transportation Engineer
Title

November 20, 2015
Date

313 224-1610
Area code-Telephone number

MA/ma

PETITION NO. 888
 BOBBY'S T.C.B. TOWING SERVICE
 10401 LYNDON AVE.
 DETROIT, MICHIGAN 48238
 C/O DENISE BOYCE-HARDISON
 PHONE NO. 313 933-9305



LYNDON AVE. 66 FT. WD.

MEYERS RD. 66 FT. WD.

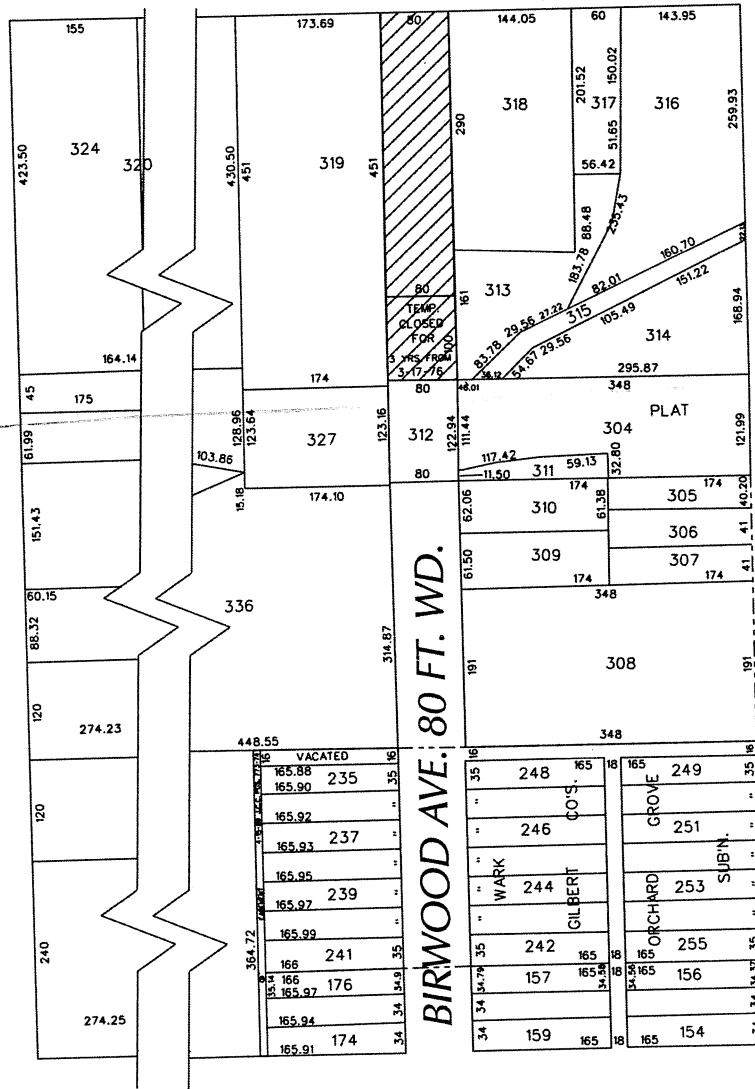

ILENE AVE. 80 FT. WD.

INTERVALE AVE. 60 FT. WD.

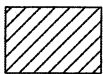

- REQUESTED CONVERSION TO EASEMENT

(FOR OFFICE USE ONLY)

CARTO 9 D

REQUEST TO CONVERT TO EASEMENT
 A PORTION OF BIRWOOD AVE. 80 FT. WD.
 IN THE BLOCK BOUND BY
 LYNDON, ILENE, INTERVALE AVE.
 AND MEYERS RD.

CITY OF DETROIT
 CITY ENGINEERING DEPARTMENT
 SURVEY BUREAU
 JOB NO. 01-01
 DRWG. NO. X 888

B					
A					
DESCRIPTION		DRWN	CHKD	APPD	DATE
REVISIONS					
DRAWN BY		CHECKED			
DATE		APPROVED			
11-05-15					
WLW					