

City of Detroit  
**City Engineering Division, Department of Public Works  
Survey Bureau**

**NOTICE OF PROPOSED CHANGE IN PROPERTY**

Date: 11/05/2015

Petition: x888

- |  |  |
|--|--|
| <input type="checkbox"/> AT&T Telecommunication                      | <input type="checkbox"/> Berm Use                          |
| <input type="checkbox"/> Comcast Television (CATV)                   | <input checked="" type="checkbox"/> Conversion to Easement |
| <input type="checkbox"/> Detroit Edison (DTE)                        | <input type="checkbox"/> Dedication                        |
| <input type="checkbox"/> Fire Department                             | <input type="checkbox"/> Encroachment                      |
| <input type="checkbox"/> Michcon (DTE)                               | <input type="checkbox"/> Temporary Closing                 |
| <input type="checkbox"/> Planning & Development Department           | <input type="checkbox"/> Vacation                          |
| <input type="checkbox"/> Public Lighting Authority                   |  |
| <input type="checkbox"/> Public Lighting Department                  |  |
| <input type="checkbox"/> Police Department                           |  |
| <input type="checkbox"/> Recreation Department                       |  |
| <input type="checkbox"/> Solid Waste Division, DPW                   |  |
| <input type="checkbox"/> Street Design Bureau, DPW                   |  |
| <input checked="" type="checkbox"/> Street Maintenance Division, DPW |  |
| <input type="checkbox"/> Traffic Engineering Division, DPW           |  |
| <input type="checkbox"/> Water and Sewerage Department               |  |
| <input type="checkbox"/> _____                                       |  |

A petition drawing is attached. Property shown on the attached print is proposed to be changed as indicated. Kindly report (using the back of this sheet) the nature of your services, if any affected by the proposed change and the estimated costs of removing and rerouting such services (if necessary).

Please return one copy to City Engineering Division, DPW within two weeks of the submittal date. Retain one copy and print for you file.

Ron Brundidge, Director, Department of Public Works

By: Richard Doherty, CED DPW  
City Engineer

**TO: City Engineering Division, DPW  
2 Woodward Ave., Suite 642  
Detroit, Michigan 48226-3462  
Survey Bureau: 313-224-3970**

**Petition: x888**

The proposed change in property (referred to on the other side of this sheet) would affect our services as follows:

- Not Involved
- Involved; but asking you to hold action on this petition until further notice.
- Involved; but no objections to the property change.
- Involved; but no objections to the property change...provided as easement of the full width of the public right-of-way (street, alley or other public place) is reserved.
- Involved; the nature of our services and the estimated costs of removing and/or rerouting such services are:

DPW / Street Maintenance Division  
(Utility or City Department)

Dhaval Patel  
By 

Supervisor  
Title

12/7/2015  
Date

313.224.0021  
Area code – Telephone number

PETITION NO. 888  
 BOBBY'S T.C.B. TOWING SERVICE  
 10401 LYNDON AVE.  
 DETROIT, MICHIGAN 48238  
 C/O DENISE BOYCE-HARDISON  
 PHONE NO. 313 933-9305



LYNDON AVE. 66 FT. WD.

MEYERS RD. 66 FT. WD.

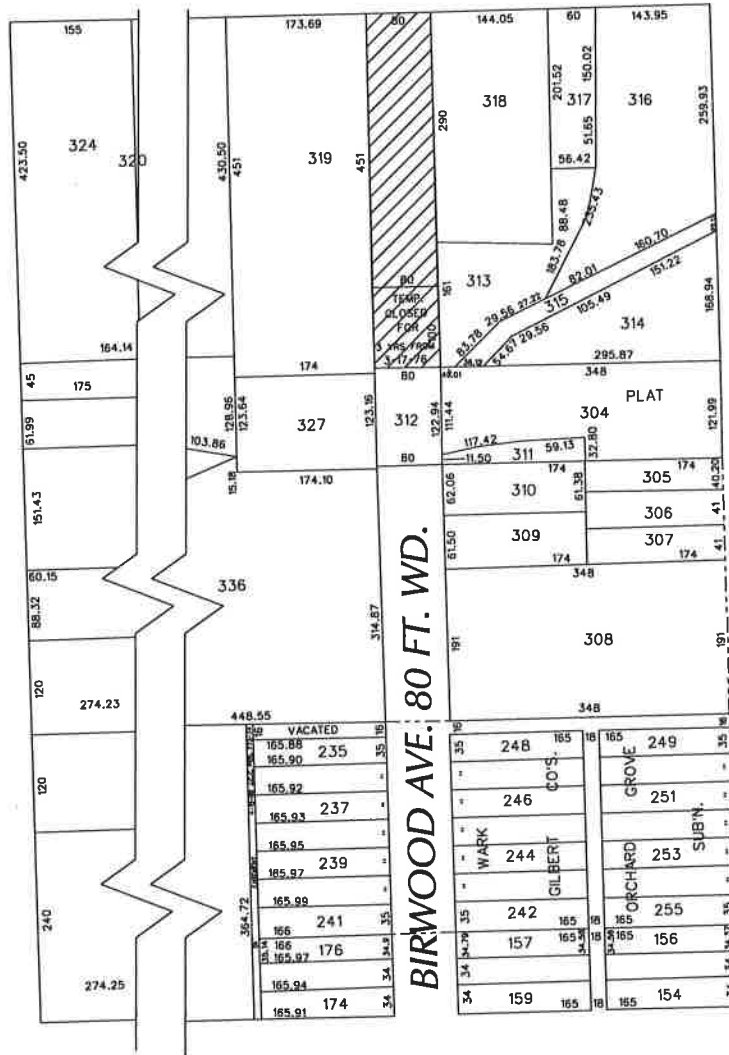

ILENE AVE. 80 FT. WD.

INTERVALE AVE. 60 FT. WD.



- REQUESTED CONVERSION TO EASEMENT

(FOR OFFICE USE ONLY)

CARTO 9 D

<b>B</b>					
<b>A</b>					
DESCRIPTION		DRWN	CHKD	APPD	DATE
REVISIONS					
DRAWN BY		CHECKED			
DATE		APPROVED			
11-05-15					

REQUEST TO CONVERT TO EASEMENT  
 A PORTION OF BIRWOOD AVE. 80 FT. WD.  
 IN THE BLOCK BOUND BY  
 LYNDON, ILENE, INTERVALE AVE.  
 AND MEYERS RD.

CITY OF DETROIT	
CITY ENGINEERING DEPARTMENT	
SURVEY BUREAU	
JOB NO.	01-01
DRWG. NO.	X 888