

10th Notice 9/8/16 5th Notice 3/24/16
 9th Notice 8/9/16 4th Notice 2/22/16
 8th Notice 7/6/16
 7th Notice 6/1/16 3rd Notice 1/11/16
 6th Notice 4/26/16 2nd Notice 12/7/15

11th Notice 10/13/16
 City of Detroit

**City Engineering Division, Department of Public Works
 Survey Bureau**

NOTICE OF PROPOSED CHANGE IN PROPERTY

Date: 11/05/2015

Petition: x888

- | | |
|---|--|
| <input type="checkbox"/> AT&T Telecommunication
<input type="checkbox"/> Comcast Television (CATV)
<input type="checkbox"/> Detroit Edison (DTE)
<input type="checkbox"/> Fire Department
<input type="checkbox"/> Michcon (DTE)
<input type="checkbox"/> Planning & Development Department
<input checked="" type="checkbox"/> Public Lighting Authority
<input type="checkbox"/> Public Lighting Department
<input type="checkbox"/> Police Department
<input type="checkbox"/> Recreation Department
<input type="checkbox"/> Solid Waste Division, DPW
<input type="checkbox"/> Street Design Bureau, DPW
<input type="checkbox"/> Street Maintenance Division, DPW
<input type="checkbox"/> Traffic Engineering Division, DPW
<input type="checkbox"/> Water and Sewerage Department
<input type="checkbox"/> _____ | <input type="checkbox"/> Berm Use
<input checked="" type="checkbox"/> Conversion to Easement
<input type="checkbox"/> Dedication
<input type="checkbox"/> Encroachment
<input type="checkbox"/> Temporary Closing
<input type="checkbox"/> Vacation |
|---|--|

A petition drawing is attached. Property shown on the attached print is proposed to be changed as indicated. Kindly report (using the back of this sheet) the nature of your services, if any affected by the proposed change and the estimated costs of removing and rerouting such services (if necessary).

Please return one copy to City Engineering Division, DPW within two weeks of the submittal date. Retain one copy and print for you file.

Ron Brundidge, Director, Department of Public Works

By: Richard Doherty, CED DPW
 City Engineer

PETITION NO. 888
 BOBBY'S T.C.B. TOWING SERVICE
 10401 LYNDON AVE.
 DETROIT, MICHIGAN 48238
 C/O DENISE BOYCE-HARDISON
 PHONE NO. 313 933-9305



LYNDON AVE. 66 FT. WD.

MEYERS RD. 66 FT. WD.

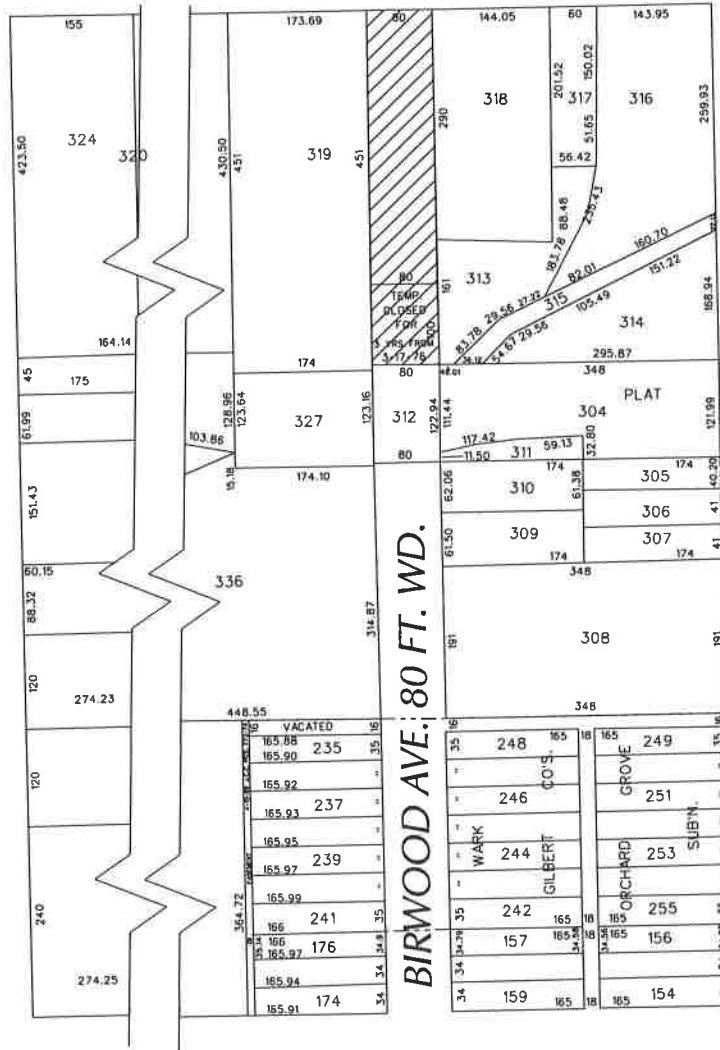

ILENE AVE. 80 FT. WD.

INTERVALE AVE. 60 FT. WD.



- REQUESTED CONVERSION TO EASEMENT

(FOR OFFICE USE ONLY)

CARTO 9 D

B					
A					
	DESCRIPTION	DRWN	CHKD	APPD	DATE
	REVISIONS				
	DRAWN BY	CHECKED			
	DATE	APPROVED			
	11-05-15				

REQUEST TO CONVERT TO EASEMENT
 A PORTION OF BIRWOOD AVE. 80 FT. WD.
 IN THE BLOCK BOUND BY
 LYNDON, ILENE, INTERVALE AVE.
 AND MEYERS RD.

CITY OF DETROIT CITY ENGINEERING DEPARTMENT	
SURVEY BUREAU	
JOB NO.	01-01
DRWG. NO.	X 888