

PETITION NO. 888
 BOBBY'S T.C.B. TOWING SERVICE
 10401 LYNDON AVE.
 DETROIT, MICHIGAN 48238
 C/O DENISE BOYCE-HARDISON
 PHONE NO. 313 933-9305

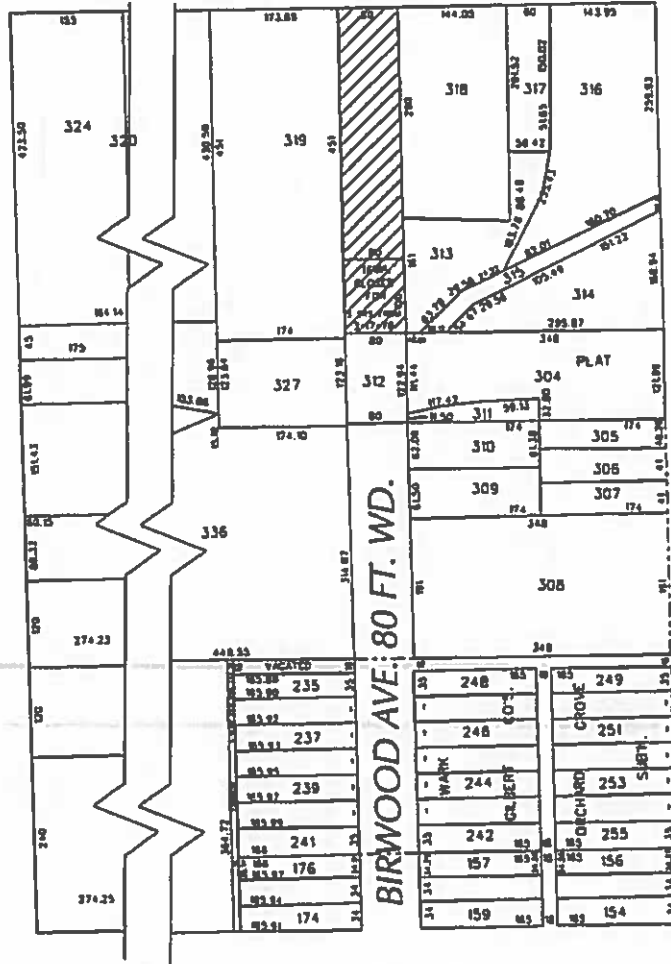

LYNDON AVE. 66 FT. WD.

MEYERS RD. 66 FT. WD.



ILENE AVE. 80 FT. WD.

INTERVALE AVE. 60 FT. WD.



- REQUESTED CONVERSION TO EASEMENT

(FOR OFFICE USE ONLY)

CARTO 9 D

B					
A					
DESCRIPTION		REVISED	CHECKED	APPROVED	DATE
DRAWN BY		REVISIONS			
WLW		CHECKED			
DATE		APPROVED			
11-05-15					

REQUEST TO CONVERT TO EASEMENT
 A PORTION OF BIRWOOD AVE. 80 FT. WD.
 IN THE BLOCK BOUND BY
 LYNDON, ILENE, INTERVALE AVE.
 AND MEYERS RD.

CITY OF DETROIT
 CITY ENGINEERING DEPARTMENT
 SURVEY BUREAU
 JOB NO. 01-01
 DRWG. NO. X 888

**TO: City Engineering Division, DPW
2 Woodward Ave., Suite 642
Detroit, Michigan 48226-3462
Survey Bureau: 313-224-3970**

Petition: x888

The proposed change in property (referred to on the other side of this sheet) would affect our services as follows:

- Not Involved
- Involved; but asking you to hold action on this petition until further notice.
- Involved; but no objections to the property change.
- Involved; but no objections to the property change...provided as easement of the full width of the public right-of-way (street, alley or other public place) is reserved.
- Involved; the nature of our services and the estimated costs of removing and/or rerouting such services are:

SECOND PRECINCT - DETROIT POLICE DEPARTMENT
(Utility or City Department)

Darissa Wyatt
By

SERGEANT
Title

1-19-16
Date

(313) 596-2162
Area code - Telephone number

8/6/2015 wlv

APPROVED
JAN 19 2016
Commanding Officer
2nd Precinct
APPROVED
FEB 04, 2016
[Signature]
COMMANDER PATROL
WEST

**City of Detroit
City Engineering Division, Department of Public Works
Survey Bureau**

2nd Notice 1/11/16

NOTICE OF PROPOSED CHANGE IN PROPERTY

Date: 11/05/2015

Petition: x888

- | | |
|--|--|
| <input type="checkbox"/> AT&T Telecommunication | <input type="checkbox"/> Berm Use |
| <input type="checkbox"/> Comcast Television (CATV) | <input checked="" type="checkbox"/> Conversion to Easement |
| <input type="checkbox"/> Detroit Edison (DTE) | <input type="checkbox"/> Dedication |
| <input type="checkbox"/> Fire Department | <input type="checkbox"/> Encroachment |
| <input type="checkbox"/> Michcon (DTE) | <input type="checkbox"/> Temporary Closing |
| <input type="checkbox"/> Planning & Development Department | <input type="checkbox"/> Vacation |
| <input type="checkbox"/> Public Lighting Authority | |
| <input type="checkbox"/> Public Lighting Department | |
| <input type="checkbox"/> Police Department | |
| <input type="checkbox"/> Recreation Department | |
| <input type="checkbox"/> Solid Waste Division, DPW | |
| <input type="checkbox"/> Street Design Bureau, DPW | |
| <input type="checkbox"/> Street Maintenance Division, DPW | |
| <input type="checkbox"/> Traffic Engineering Division, DPW | |
| <input type="checkbox"/> Water and Sewerage Department | |
| <input type="checkbox"/> _____ | |

A petition drawing is attached. Property shown on the attached print is proposed to be changed as indicated. Kindly report (using the back of this sheet) the nature of your services, if any affected by the proposed change and the estimated costs of removing and rerouting such services (if necessary).

Please return one copy to City Engineering Division, DPW within two weeks of the submittal date. Retain one copy and print for you file.

Ron Brundidge, Director, Department of Public Works

By: Richard Doherty, CED DPW
City Engineer