

City of Detroit
City Engineering Division, Department of Public Works
Survey Bureau

NOTICE OF PROPOSED CHANGE IN PROPERTY

Date: 11/05/2015

Petition: X888

- | | |
|--|--|
| <input type="checkbox"/> AT&T Telecommunication | <input type="checkbox"/> Berm Use |
| <input type="checkbox"/> Comcast Television (CATV) | |
| <input type="checkbox"/> Detroit Edison (DTE) | |
| <input checked="" type="checkbox"/> Fire Department | <input checked="" type="checkbox"/> Conversion to Easement |
| <input type="checkbox"/> Michcon (DTE) | |
| <input type="checkbox"/> Planning & Development Department | <input type="checkbox"/> Dedication |
| <input type="checkbox"/> Public Lighting Authority | |
| <input type="checkbox"/> Public Lighting Department | <input type="checkbox"/> Encroachment |
| <input type="checkbox"/> Police Department | |
| <input type="checkbox"/> Recreation Department | <input type="checkbox"/> Temporary Closing |
| <input type="checkbox"/> Solid Waste Division, DPW | |
| <input type="checkbox"/> Street Design Bureau, DPW | <input type="checkbox"/> Vacation |
| <input type="checkbox"/> Street Maintenance Division, DPW | |
| <input type="checkbox"/> Traffic Engineering Division, DPW | |
| <input type="checkbox"/> Water and Sewerage Department | |
| <input type="checkbox"/> _____ | |

A petition drawing is attached. Property shown on the attached print is proposed to be changed as indicated. Kindly report (using the back of this sheet) the nature of your services, if any affected by the proposed change and the estimated costs of removing and rerouting such services (if necessary).

Please return one copy to City Engineering Division, DPW within two weeks of the submittal date. Retain one copy and print for you file.

Ron Brundidge, Director, Department of Public Works

BY: Richard Doherty, CED DPW
City Engineer

TO: City Engineering Division, DPW
2 Woodward Ave., Suite 642
Detroit, Michigan 48226-3462
Survey Bureau: 313-224-3970

Petition: X888

The proposed change in property (referred to on the other side of this sheet) would affect our services as follows:

- Not Involved
- Involved; but asking you to hold action on this petition until further notice.
- Involved; but no objections to the property change.

- Involved; but no objections to the property change... provided as easement of the full width of the public right-of-way (street, alley or other public place) is reserved.
MAINTAIN FIRE DEPT. VEHICLE ACCESS TO ALL BUILDINGS & PROPERTIES.
- Involved; the nature of our services and the estimated costs of removing and/or rerouting such services are:

FINTE
(Utility or City Department)

By Henry Stewart

Title CNTR

Date 11-17-15

313-224-1311
Area code - Telephone number

PETITION NO. 888
 BOBBY'S T.C.B. TOWING SERVICE
 10401 LYNDON AVE.
 DETROIT, MICHIGAN 48238
 C/O DENISE BOYCE-HARDISON
 PHONE NO. 313 933-9305



LYNDON AVE. 66 FT. WD.

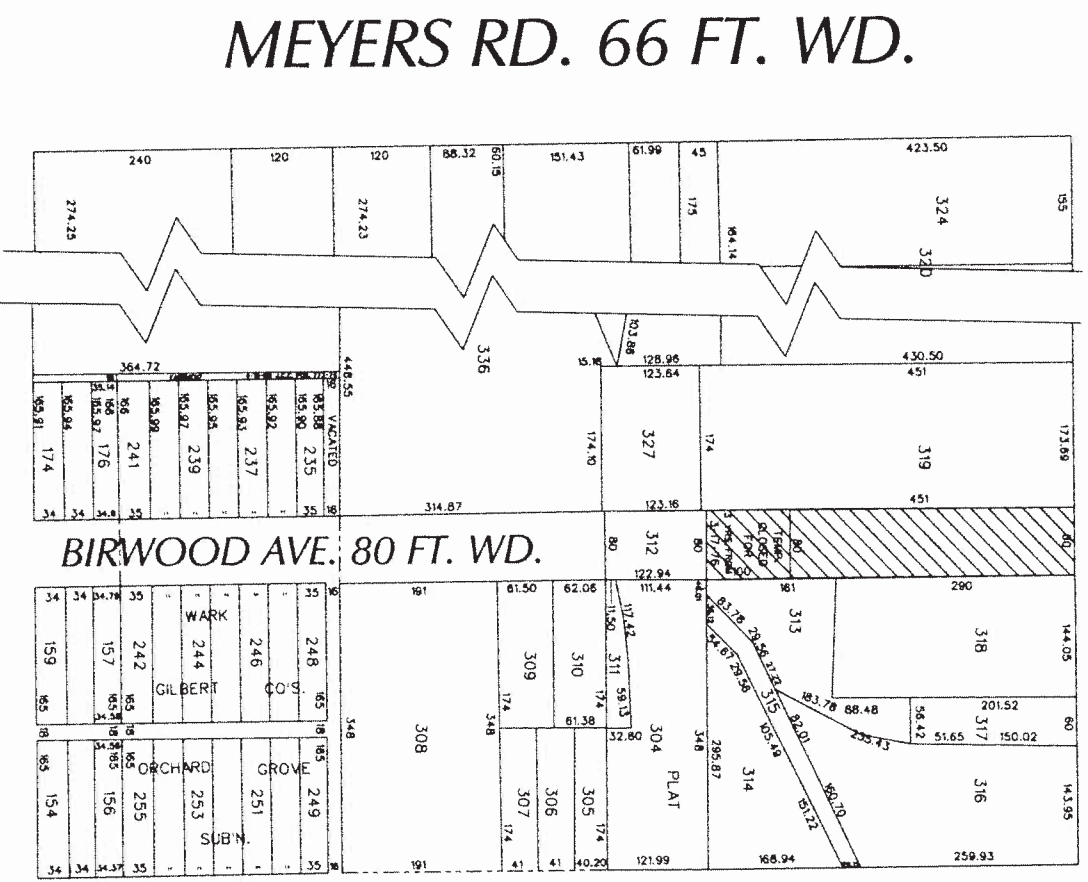

MEYERS RD. 66 FT. WD.

BIRWOOD AVE. 80 FT. WD.

ILENE AVE. 80 FT. WD.

INTERVALE AVE. 60 FT. WD.



- REQUESTED CONVERSION TO EASEMENT

(FOR OFFICE USE ONLY)

CARTO 9 D

B							
A							
DESCRIPTION	REVISED	DRAWN	CHECKED	APPROVED	DATE	CITY OF DETROIT	CITY ENGINEERING DEPARTMENT
						SURVEY BUREAU	
DRAWN BY	WJW	CHECKED				JOB NO.	01-01
DATE	11-05-15	APPROVED				DRWG. NO.	X 888
<p>REQUEST TO CONVERT TO EASEMENT A PORTION OF BIRWOOD AVE. 80 FT. WD. IN THE BLOCK BOUND BY LYNDON, ILENE, INTERVALE AVE. AND MEYERS RD.</p>							