

TO: City Engineering Division, DPW
2 Woodward Ave., Suite 642
Detroit, MI 48226-3462
Survey Bureau: 313-224-3970

Petition No. 887Rev.

The proposed change in property (referred to above) would affect our services as follows:

- () Not Involved.
- () Involved; but asking you to hold action on this petition until further notice.
- () Involved; the nature of our services, and the estimated costs of removing and/or rerouting such services are:
- (X) Involved; have no objection to the request to convert to easement a portion of Hartwick Ave. various widths in the area bound by Clay, Riopelle St., Philadelphia Ave. and Grand Trunk R.R. as shown on drawing no. x887 dated 11-23-2015 and revised on 10/18/2016 provided that the following conditions are met with:
 - (1) 100% signatures of abutting property owners shall be secured.
 - (2) Petitioner shall dedicate a 20' x 40' piece of land (as shown on drawing x887) to serve as a turnaround which shall be accessible to vehicular and pedestrian traffic at all times.

Traffic Engineering Division - DPW
(Utility or City Department)

Ashok Patél
By

Sunny Jacob
11/21/16

City Traffic Engineer
Title

November 17, 2016
Date

313 224-1610
Area code-Telephone number

MA/ma

PETITION NO. 887
 EUCLID MANUFACTURING
 1500 EUCLID AVE.
 DETROIT, MICHIGAN 48211
 C/O DAWN DAYTON
 PHONE NO. 734 751-6300 EXT. 10274

"REVISED"



EUCLID AVE. 60 FT. WD.

RIOPELLE ST. 46 FT. WD.

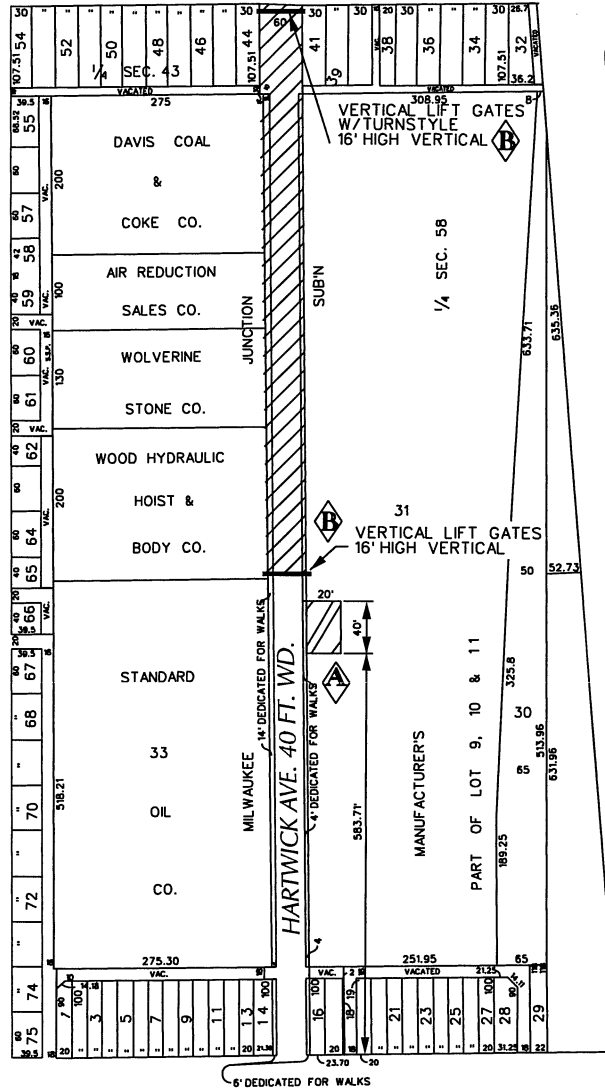

R.R.
 TRUNK
 GRAND

CLAY ST. 66 FT. WD.



- REQUESTED FOR DEDICATION



- REQUESTED CONVERSION TO EASEMENT

(FOR OFFICE USE ONLY)

CARTO 41 C

B	A PAIR OF VERTICAL LIFT GATES 16 FEET VERTICAL	WLW	KSM	KSM	10/18/16
A	20'x40' DEDICATED AREA FOR VEHICLE MANEUVERING	WLW	KSM	KSM	10/18/16
DESCRIPTION		DRWN	CHKD	APPD	DATE
REVISIONS					
DRAWN BY	WLW	CHECKED			
DATE	11-23-15	APPROVED			

REQUEST TO CONVERT TO EASEMENT
 A PORTION OF HARDWICK AVE.
 VARIOUS WIDTHS AND
 REQUEST FOR DEDICATION
 IN THE AREA BOUND BY
 CLAY, RIOPELLE ST., PHILADELPHIA AVE.
 AND GRAND TRUNK R.R.

CITY OF DETROIT	
CITY ENGINEERING DEPARTMENT	
SURVEY BUREAU	
JOB NO.	01-01
DRWG. NO.	X 887