

TO: City Engineering Division, DPW  
2 Woodward Ave., Suite 642  
Detroit, MI 48226-3462  
Survey Bureau: 313-224-3970

Ref. No. 201511033  
Petition No. 887

The proposed change in property (referred to above) would affect our services as follows:

- ( ) Not Involved.
- ( ) Involved; but asking you to hold action on this petition until further notice.
- ( ) Involved; the nature of our services, and the estimated costs of removing and/or rerouting such services are:
- (X) Involved; have no objection to the request to convert to easement a portion of E. Euclid Ave. 60 ft. wide, Hartwick Ave. 40 ft. wide and a portion of the east/west public alley 18 ft. wide in the block bound by Clay St., Walter P. Chrysler Fwy., Philadelphia Ave. and Grand Trunk R.R. as shown on drawing no. x887 dated 11/23/2015 provided that 100% signatures of abutting property owners are secured.

Traffic Engineering Division - DPW  
(Utility or City Department)

for Ashok Patel   
By

Head Transportation Engineer  
Title

December 15, 2015  
Date

313 224-1610  
Area code-Telephone number

MA/ma

PETITION NO. 887  
 EUCLID MANUFACTURING  
 1500 EUCLID AVE.  
 DETROIT, MICHIGAN 48211  
 C/O DAWN DAYTON  
 PHONE NO. 734 751-6300 EXT. 10274



PHILADELPHIA AVE. 50 FT. WD.

WALTER P. CHRYSLER FREEWAY

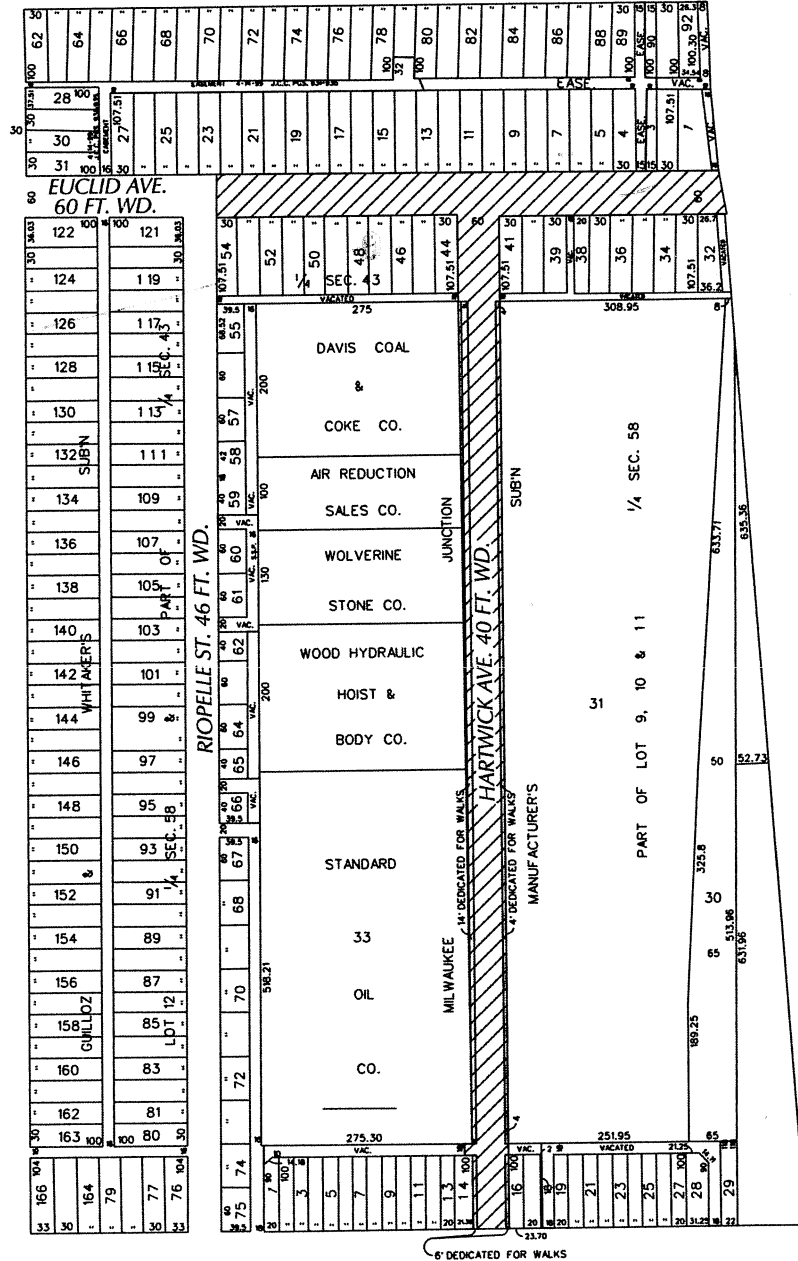

R.R.  
 TRUNK  
 GRAND

CLAY ST. 66 FT. WD.



- REQUESTED CONVERSION TO EASEMENT

(FOR OFFICE USE ONLY)

CARTO 41 C

B					REQUEST TO CONVERT TO EASEMENT A PORTION OF E. EUCLID AVE. 60 FT. WD. HARDWICK AVE. 40 FT. WD. AND A PORTION OF THE EAST/WEST PUBLIC ALLEY 18 FT. WD. IN THE BLOCK BOUND BY CLAY ST., WALTER P. CHRYSLER FWY., PHILADELPHIA AVE. AND GRAND TRUNK R.R.	CITY OF DETROIT CITY ENGINEERING DEPARTMENT SURVEY BUREAU
	A					
DESCRIPTION		DRWN	CHKD	APPD	DATE	JOB NO. 01-01
REVISIONS						
DRAWN BY WLW		CHECKED				DRWG. NO. X 887
DATE 11-23-15		APPROVED				