

4LA Review 6/1/16

5th Notice 4/26/16

4th Notice 3/24/16

City of Detroit  
City Engineering Division, Department of Public Works  
Survey Bureau

3rd Notice 2/11/16

2nd Notice 1/11/16

NOTICE OF PROPOSED CHANGE IN PROPERTY

Date: 11/23/2015

Petition: x887

- AT&T Telecommunication
- Comcast Television (CATV)
- Detroit Edison (DTE)
- Fire Department
- Michcon (DTE)
- Planning & Development Department
- Public Lighting Authority
- Public Lighting Department
- Police Department
- Recreation Department
- Solid Waste Division, DPW
- Street Design Bureau, DPW
- Street Maintenance Division, DPW
- Traffic Engineering Division, DPW
- Water and Sewerage Department
- \_\_\_\_\_

- Berm Use
- Conversion to Easement
- Dedication
- Encroachment
- Temporary Closing
- Vacation

A petition drawing is attached. Property shown on the attached print is proposed to be changed as indicated. Kindly report (using the back of this sheet) the nature of your services, if any affected by the proposed change and the estimated costs of removing and rerouting such services (if necessary).

Please return one copy to City Engineering Division, DPW within two weeks of the submittal date. Retain one copy and print for you file.

Ron Brundidge, Director, Department of Public Works

By: Richard Doherty, CED DPW  
City Engineer

TO: City Engineering Division, DPW  
2 Woodward Ave., Suite 642  
Detroit, Michigan 48226-3462  
Survey Bureau: 313-224-3970

Petition: x887

The proposed change in property (referred to on the other side of this sheet) would affect our services as follows:

- Not Involved
- Involved; but asking you to hold action on this petition until further notice.
- Involved; but no objections to the property change.
- Involved; but no objections to the property change...provided as easement of the full width of the public right-of-way (street, alley or other public place) is reserved.



Involved; the nature of our services and the estimated costs of removing and/or rerouting such services are:

Four to five poles & lights within proposed easement will need to be removed/relocated. PLA can provide detail estimate of cost if necessary.

PLA  
(Utility or City Department)

See attached drawing.

Umalcent Patel; P.E.  
By

Sr. Project Manager  
Title

6/11/16.  
Date

313-324-8290.  
Area code - Telephone number

PETITION NO. 887  
 EUCLID MANUFACTURING  
 1500 EUCLID AVE.  
 DETROIT, MICHIGAN 48211  
 C/O DAWN DAYTON  
 PHONE NO. 734 751-6300 EXT. 10274



PHILADELPHIA AVE. 50 FT. WD.

WALTER P. CHRYSLER FREEWAY

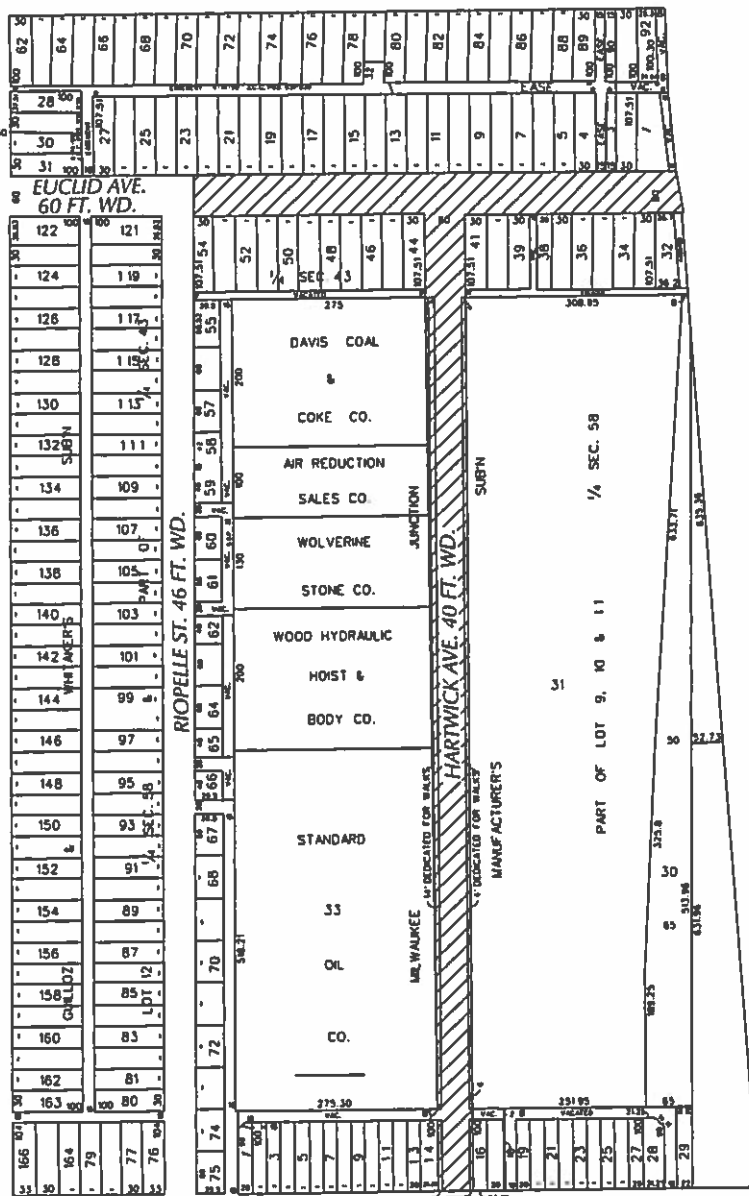

R.R.

TRUNK

GRAND

CLAY ST. 66 FT. WD.

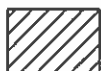

- REQUESTED CONVERSION TO EASEMENT

(FOR OFFICE USE ONLY)

CARTO 41 C

B					
A					
DESCRIPTION		DRWN	CHKD	APPD	DATE
REVISIONS					
DRAWN BY		CHECKED			
DATE		APPROVED			
11-23-15					

REQUEST TO CONVERT TO EASEMENT  
 A PORTION OF E. EUCLID AVE. 60 FT. WD.  
 HARDWICK AVE. 40 FT. WD. AND A PORTION  
 OF THE EAST/WEST PUBLIC ALLEY 18 FT. WD.  
 IN THE BLOCK BOUND BY  
 CLAY ST., WALTER P. CHRYSLER FWY., PHILADELPHIA AVE.  
 AND GRAND TRUNK R.R.

CITY OF DETROIT CITY ENGINEERING DEPARTMENT SURVEY BUREAU	
JOB NO.	01-01
DRWG. NO.	X 887



Petition 887

