

City of Detroit
City Engineering Division, Department of Public Works
Survey Bureau

NOTICE OF PROPOSED CHANGE IN PROPERTY

Date: 11/10/2015

Petition: x883

- AT&T Telecommunication
- Comcast Television (CATV)
- Detroit Edison (DTE)
- Fire Department
- Michcon (DTE)
- Planning & Development Department
- Public Lighting Authority
- Public Lighting Department
- Police Department
- Recreation Department
- Solid Waste Division, DPW
- Street Design Bureau, DPW
- Street Maintenance Division, DPW
- Traffic Engineering Division, DPW
- Water and Sewerage Department
- _____

COPY

DELIVERED DEC 23 2015

- Berm Use
- Conversion to Easement
- Dedication
- Encroachment
- Temporary Closing
- Vacation

A petition drawing is attached. Property shown on the attached print is proposed to be changed as indicated. Kindly report (using the back of this sheet) the nature of your services, if any affected by the proposed change and the estimated costs of removing and rerouting such services (if necessary).

Please return one copy to City Engineering Division, DPW within two weeks of the submittal date. Retain one copy and print for you file.

Ron Brundidge, Director, Department of Public Works

By: Richard Doherty, CED DPW
City Engineer

TO: City Engineering Division, DPW
2 Woodward Ave., Suite 642
Detroit, Michigan 48226-3462
Survey Bureau: 313-224-3970

Petition: x883

The proposed change in property (referred to on the other side of this sheet) would affect our services as follows:

- Not Involved
- Involved; but asking you to hold action on this petition until further notice.
- Involved; but no objections to the property change.
- Involved; but no objections to the property change...provided as easement of the full width of the public right-of-way (street, alley or other public place) is reserved.
- Involved; the nature of our services and the estimated costs of removing and/or rerouting such services are:

COPY

DELIVERED DEC 23 2015

Fine
(Utility or City Department)

Neil Hunt
By

Chief
Title

11-17-15
Date

313-224-1311
Area code - Telephone number

PETITION NO. 883
 DUCHARME PLACE, LLC.
 25925 TELEGRAPH RD. SUITE 202
 SOUTHFIELD, MICHIGAN 48033
 C/O WALTER COHEN
 PHONE NO. 248 353-7981



E. LAFAYETTE BLVD. 120 FT. WD.

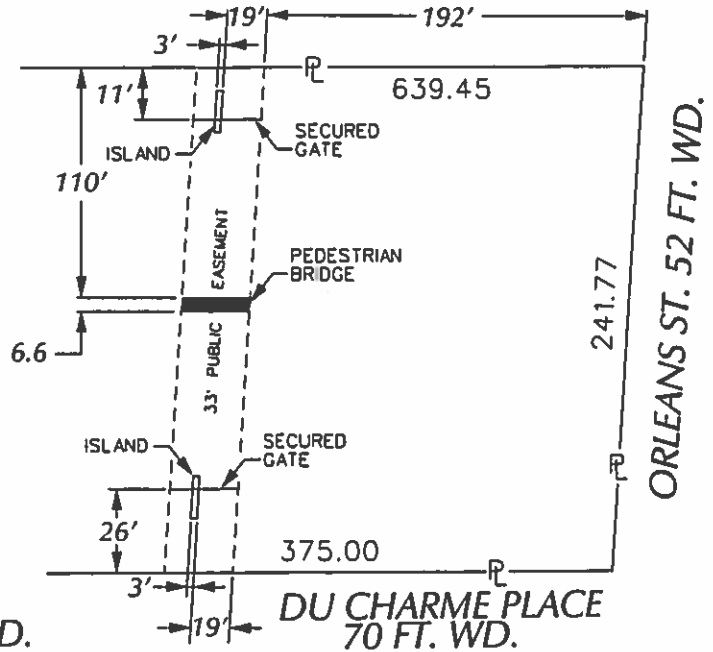

E. LAFAYETTE BLVD. 120 FT. WD.

RIVARD ST. 70 FT. WD.

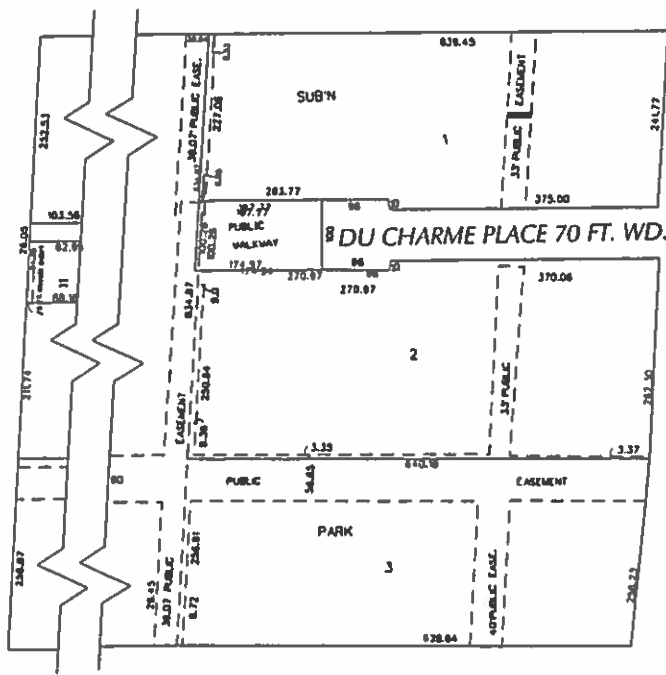

ORLEANS ST. 52 FT. WD.

LARNED ST. 120 FT. WD.

COPY

DELIVERED DEC 23 2015



- REQUEST ENCROACHMENT
 (With Pedestrian Bridge
 and Secured Gate)

(FOR OFFICE USE ONLY)

CARTO 38 C & D

B					
A					
	DESCRIPTION	DRWN	CHED	APPD	DATE
REVISIONS					
DRAWN BY	WLW	CHECKED			
DATE	11-10-15	APPROVED			

REQUEST ENCROACHMENT
 INTO PUBLIC EASEMENT 33 FT. WD.
 AT 1544 - 1556 E. LAFAYETTE BLVD.
 (With Pedestrian Bridge and Secured Gate)

CITY OF DETROIT	
CITY ENGINEERING DEPARTMENT	
SURVEY BUREAU	
JOB NO.	01-01
DRWG. NO.	X 883