

City of Detroit  
**City Engineering Division, Department of Public Works  
Survey Bureau**

**NOTICE OF PROPOSED CHANGE IN PROPERTY**

Date: 10/28/2015

Petition: x876

- |  |  |
|--|--|
| <input type="checkbox"/> AT&T Telecommunication                      |  |
| <input type="checkbox"/> Comcast Television (CATV)                   | <input type="checkbox"/> Berm Use                          |
| <input type="checkbox"/> Detroit Edison (DTE)                        |  |
| <input type="checkbox"/> Fire Department                             | <input checked="" type="checkbox"/> Conversion to Easement |
| <input type="checkbox"/> Michcon (DTE)                               |  |
| <input type="checkbox"/> Planning & Development Department           | <input type="checkbox"/> Dedication                        |
| <input type="checkbox"/> Public Lighting Authority                   |  |
| <input type="checkbox"/> Public Lighting Department                  | <input type="checkbox"/> Encroachment                      |
| <input type="checkbox"/> Police Department                           |  |
| <input type="checkbox"/> Recreation Department                       | <input type="checkbox"/> Temporary Closing                 |
| <input type="checkbox"/> Solid Waste Division, DPW                   |  |
| <input type="checkbox"/> Street Design Bureau, DPW                   | <input type="checkbox"/> Vacation                          |
| <input checked="" type="checkbox"/> Street Maintenance Division, DPW |  |
| <input type="checkbox"/> Traffic Engineering Division, DPW           |  |
| <input type="checkbox"/> Water and Sewerage Department               |  |
| <input type="checkbox"/> _____                                       |  |

A petition drawing is attached. Property shown on the attached print is proposed to be changed as indicated. Kindly report (using the back of this sheet) the nature of your services, if any affected by the proposed change and the estimated costs of removing and rerouting such services (if necessary).

Please return one copy to City Engineering Division, DPW within two weeks of the submittal date. Retain one copy and print for you file.

Ron Brundidge, Director, Department of Public Works

By: Richard Doherty, CED DPW  
City Engineer

**TO: City Engineering Division, DPW  
2 Woodward Ave., Suite 642  
Detroit, Michigan 48226-3462  
Survey Bureau: 313-224-3970**

**Petition: x876**

The proposed change in property (referred to on the other side of this sheet) would affect our services as follows:

- Not Involved
- Involved; but asking you to hold action on this petition until further notice.
- Involved; but no objections to the property change.
- Involved; but no objections to the property change...provided as easement of the full width of the public right-of-way (street, alley or other public place) is reserved.
- Involved; the nature of our services and the estimated costs of removing and/or rerouting such services are:

DPW / Street Maintenance Division  
\_\_\_\_\_  
(Utility or City Department)

Dhaval Patel   
\_\_\_\_\_  
By

Supervisor  
\_\_\_\_\_  
Title

12/7/2015  
\_\_\_\_\_  
Date

313-224-0021  
\_\_\_\_\_  
Area code – Telephone number

PETITION NO. 876  
 EXOTIC CARS  
 14500 W. SEVEN MILE RD.  
 DETROIT, MICHIGAN 48235  
 C/O TONI KADA  
 PHONE NO. 313 345-1000

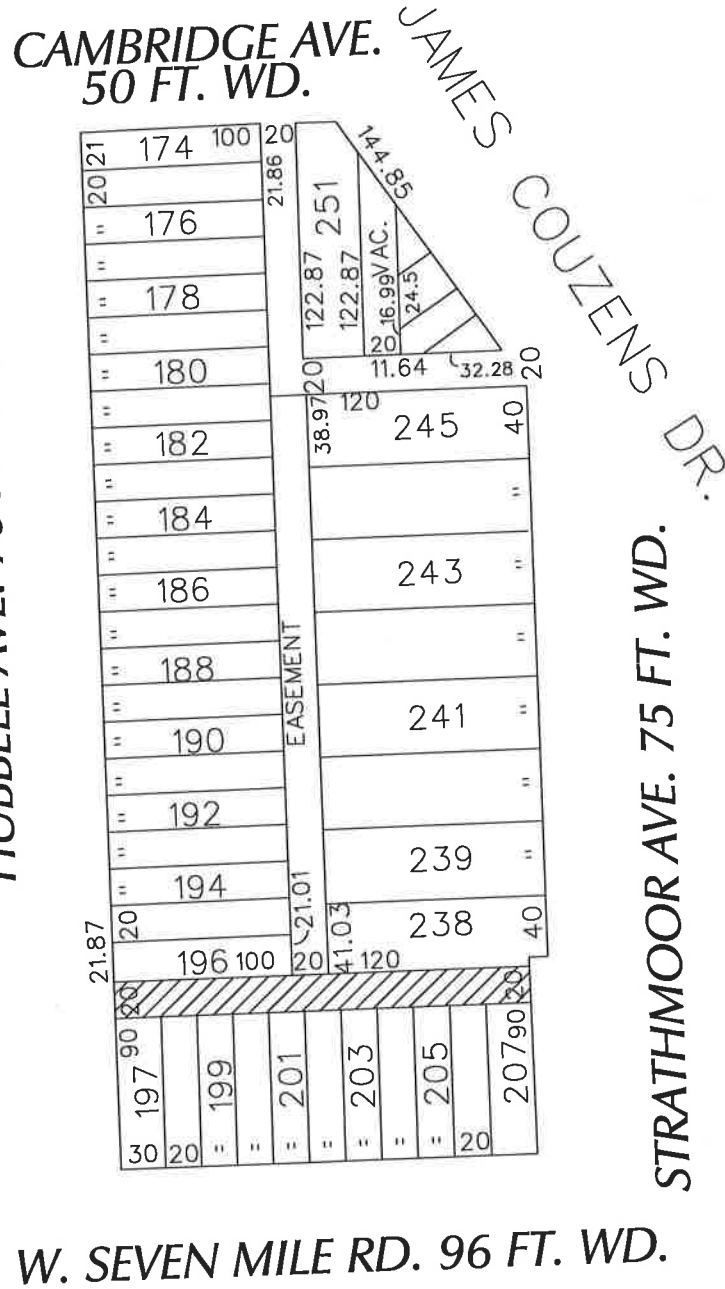

- REQUESTED CONVERSION TO EASEMENT

(FOR OFFICE USE ONLY)

CARTO 87 E

<b>B</b>					
<b>A</b>					
<b>DESCRIPTION</b>		<b>DRWN</b>	<b>CHKD</b>	<b>APPD</b>	<b>DATE</b>
<b>REVISIONS</b>					
<b>DRAWN BY</b>	WLW	<b>CHECKED</b>			
<b>DATE</b>	10-27-15	<b>APPROVED</b>			

**REQUEST TO CONVERT TO EASEMENT  
 THE EAST/WEST PUBLIC ALLEY, 20 FT. WD.  
 IN THE BLOCK BOUND BY  
 HUBBELL, CAMBRIDGE, STRATHMOOR AVE.  
 JAMES COUZENS DR.  
 AND W. SEVEN MILE RD.**

<b>CITY OF DETROIT</b>	
CITY ENGINEERING DEPARTMENT	
SURVEY BUREAU	
<b>JOB NO.</b>	01-01
<b>DRWG. NO.</b>	X 876