

City of Detroit  
City Engineering Division, Department of Public Works  
Survey Bureau

NOTICE OF PROPOSED CHANGE IN PROPERTY

Date: 02/22/2016

Petition: x872

- |   |   |
|---|---|
| <input type="checkbox"/> AT&T Telecommunication               | <input type="checkbox"/> Berm Use               |
| <input type="checkbox"/> Comcast Television (CATV)            | <input type="checkbox"/> Conversion to Easement |
| <input type="checkbox"/> Detroit Edison (DTE)                 | <input type="checkbox"/> Dedication             |
| <input type="checkbox"/> Fire Department                      | <input type="checkbox"/> Encroachment           |
| <input type="checkbox"/> Michcon (DTE)                        | <input type="checkbox"/> Temporary Closing      |
| <input type="checkbox"/> Planning & Development Department    | <input checked="" type="checkbox"/> Vacation    |
| <input checked="" type="checkbox"/> Public Lighting Authority |   |
| <input type="checkbox"/> Public Lighting Department           |   |
| <input type="checkbox"/> Police Department                    |   |
| <input type="checkbox"/> Recreation Department                |   |
| <input type="checkbox"/> Solid Waste Division, DPW            |   |
| <input type="checkbox"/> Street Design Bureau, DPW            |   |
| <input type="checkbox"/> Street Maintenance Division, DPW     |   |
| <input type="checkbox"/> Traffic Engineering Division, DPW    |   |
| <input type="checkbox"/> Water and Sewerage Department        |   |
| <input type="checkbox"/> _____                                |   |

A petition drawing is attached. Property shown on the attached print is proposed to be changed as indicated. Kindly report (using the back of this sheet) the nature of your services, if any affected by the proposed change and the estimated costs of removing and rerouting such services (if necessary).

Please return one copy to City Engineering Division, DPW within two weeks of the submittal date. Retain one copy and print for you file.

Ron Brundidge, Director, Department of Public Works

By: Richard Doherty, CED DPW  
City Engineer

TO: City Engineering Division, DPW  
2 Woodward Ave., Suite 642  
Detroit, Michigan 48226-3462  
Survey Bureau: 313-224-3970

Petition: x872

The proposed change in property (referred to on the other side of this sheet) would affect our services as follows:

- Not Involved
- Involved; but asking you to hold action on this petition until further notice.
- Involved; but no objections to the property change.
- Involved; but no objections to the property change...provided as easement of the full width of the public right-of-way (street, alley or other public place) is reserved.

Involved; the nature of our services and the estimated costs of removing and/or rerouting such services are:  
*PLA has no objection to property change provided cost of removing two new PLA lights is deposited with PLA.*

PLA -  
(Utility or City Department)

Umakant Patel; P.E.  
By

Sr. Project Manager.  
Title

2/23/16.  
Date

313-324-8290.  
Area code - Telephone number

PETITION NO. 872  
 DETROIT ARCHITECT  
 13718 WOODWARD AVE., SUITE 200  
 HIGHLAND PARK, MICHIGAN 48203  
 C/O GLENN WASH  
 PHONE NO. 313 838-0800



E. JEFFERSON AVE. 120 FT. WD.

ST. JEAN AVE. 66 FT. WD.

GLOVER AVE. 50 FT. WD.

HILGER AVE. 60 FT. WD.

EDLIE ST. 50 FT. WD.

DETROIT  
 TERMINAL  
 RXR

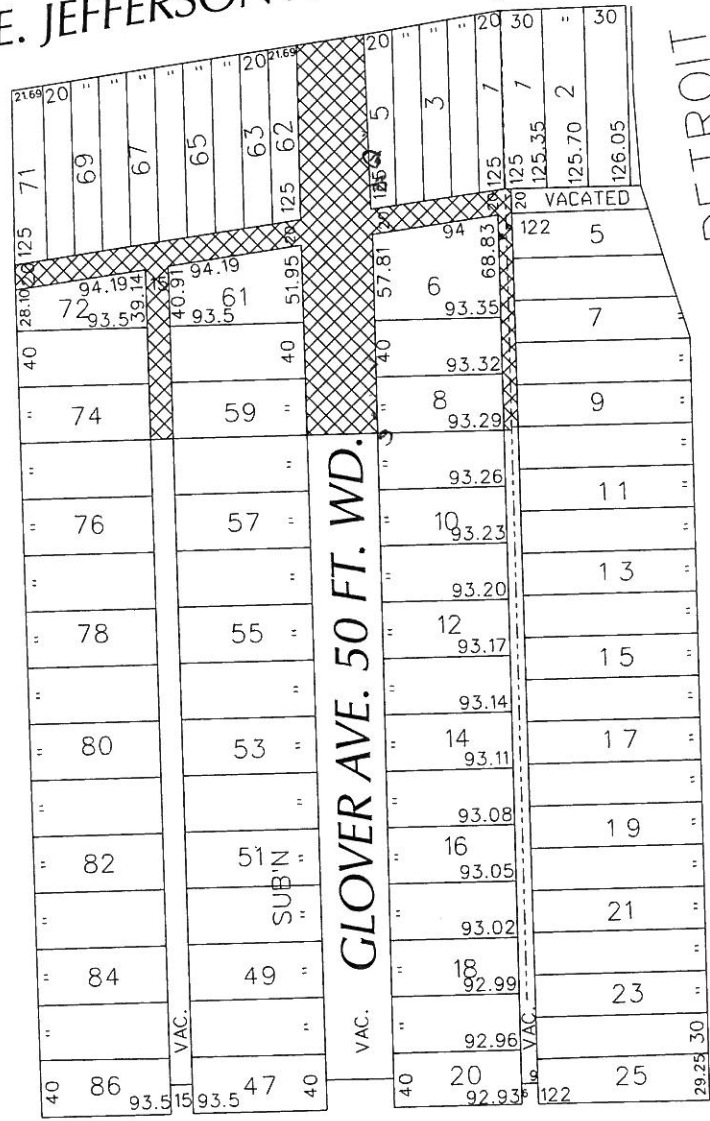

 - OUTRIGHT VACATION

(FOR OFFICE USE ONLY)

CARTO 54 A

REQUEST TO OUTRIGHT VACATE  
 VARIOUS STREETS AND ALLEYS  
 IN THE BLOCK BOUND BY  
 ST. JEAN, E. JEFFERSON, HILGER AVE.  
 DETROIT TERMINAL RXR  
 AND EDLIE ST.

CITY OF DETROIT  
 CITY ENGINEERING DEPARTMENT  
 SURVEY BUREAU  
 JOB NO. 01-01  
 DRWG. NO. X 872

B					
A					
DESCRIPTION		DRWN	CHKD	APPD	DATE
REVISIONS					
DRAWN BY		CHECKED			
DATE		APPROVED			
02-22-16					