

**TO: City Engineering Division, DPW
2 Woodward Ave., Suite 642
Detroit, Michigan 48226-3462
Survey Bureau: 313-224-3970**

Petition: x872

The proposed change in property (referred to on the other side of this sheet) would affect our services as follows:

- Not Involved
Will become private property, petitioner will be allowed to build over former ROW. All utilities removed at applicant's expense.
- Involved; but asking you to hold action on this petition until further notice.

- Involved; but no objections to the property change.

- Involved; but no objections to the property change...provided as easement of the full width of the public right-of-way (street, alley or other public place) is reserved.

- Involved; the nature of our services and the estimated costs of removing and/or rerouting such services are:

Planning & Development Department
(Utility or City Department)

By 

Greg Moots-Lead Planner Office of Zoning Innovation
Title

7-1-16
Date

313-224-1358
Area code – Telephone number

City of Detroit
**City Engineering Division, Department of Public Works
Survey Bureau**

NOTICE OF PROPOSED CHANGE IN PROPERTY

Date: 02/22/2016

Petition: x872

- | | |
|---|---|
| <input type="checkbox"/> AT&T Telecommunication | <input type="checkbox"/> Berm Use |
| <input type="checkbox"/> Comcast Television (CATV) | <input type="checkbox"/> Conversion to Easement |
| <input type="checkbox"/> Detroit Edison (DTE) | <input type="checkbox"/> Dedication |
| <input type="checkbox"/> Fire Department | <input type="checkbox"/> Encroachment |
| <input type="checkbox"/> Michcon (DTE) | <input type="checkbox"/> Temporary Closing |
| <input checked="" type="checkbox"/> Planning & Development Department | <input checked="" type="checkbox"/> Vacation |
| <input type="checkbox"/> Public Lighting Authority | |
| <input type="checkbox"/> Public Lighting Department | |
| <input type="checkbox"/> Police Department | |
| <input type="checkbox"/> Recreation Department | |
| <input type="checkbox"/> Solid Waste Division, DPW | |
| <input type="checkbox"/> Street Design Bureau, DPW | |
| <input type="checkbox"/> Street Maintenance Division, DPW | |
| <input type="checkbox"/> Traffic Engineering Division, DPW | |
| <input type="checkbox"/> Water and Sewerage Department | |
| <input type="checkbox"/> _____ | |

A petition drawing is attached. Property shown on the attached print is proposed to be changed as indicated. Kindly report (using the back of this sheet) the nature of your services, if any affected by the proposed change and the estimated costs of removing and rerouting such services (if necessary).

Please return one copy to City Engineering Division, DPW within two weeks of the submittal date. Retain one copy and print for you file.

Ron Brundidge, Director, Department of Public Works

By: Richard Doherty, CED DPW
City Engineer

PETITION NO. 872
 DETROIT ARCHITECT
 13718 WOODWARD AVE., SUITE 200
 HIGHLAND PARK, MICHIGAN 48203
 C/O GLENN WASH
 PHONE NO. 313 838-0800



E. JEFFERSON AVE. 120 FT. WD.

ST. JEAN AVE. 66 FT. WD.

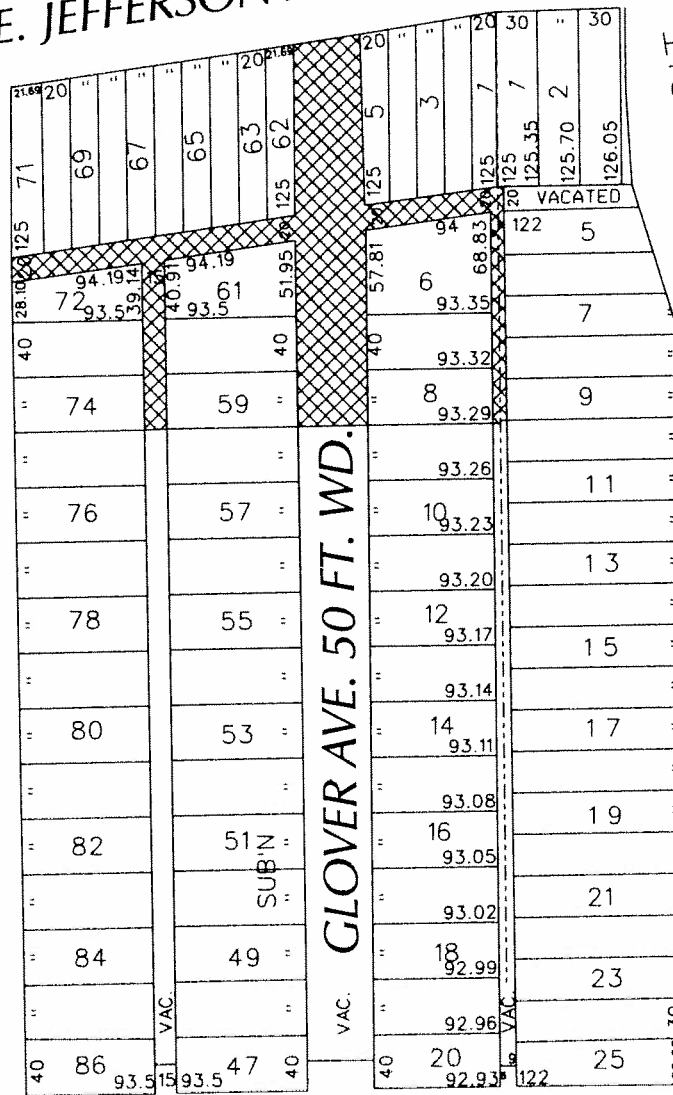

DETROIT
 TERMINAL
 RXR

GLOVER AVE. 50 FT. WD.

HILGER AVE.
 60 FT. WD.

EDLIE ST. 50 FT. WD.



- OUTRIGHT VACATION

(FOR OFFICE USE ONLY)

CARTO 54 A

B						REQUEST TO OUTRIGHT VACATE VARIOUS STREETS AND ALLEYS IN THE BLOCK BOUND BY ST. JEAN, E. JEFFERSON, HILGER AVE. DETROIT TERMINAL RXR AND EDLIE ST.	CITY OF DETROIT CITY ENGINEERING DEPARTMENT SURVEY BUREAU	
A							JOB NO. 01-01	
DESCRIPTION		DRWN	CHKD	APPD	DATE		DRWG. NO. X 872	
DRAWN BY WLW		CHECKED						
DATE 02-22-16		APPROVED						