

TO: City Engineering Division, DPW
2 Woodward Ave., Suite 642
Detroit, MI 48226-3462
Survey Bureau: 313-224-3970

Ref. No. 201510028
Petition No. 869

The proposed change in property (referred to above) would affect our services as follows:

- () Not Involved.
- () Involved; but asking you to hold action on this petition until further notice.
- () Involved; the nature of our services, and the estimated costs of removing and/or rerouting such services are:
- (X) Involved; have no objection to the request to encroach into Cadillac Square 9with Outdoor Café, Furnishing, Heating and Enclosure) in the block bound by Woodward Ave., Cadillac Square, Bates and Congress St. as shown on drawing no. x869 dated 10/27/2015 provided that a minimum 5 foot wide clear sidewalk shall be maintained adjacent to the encroachment at all times for pedestrian traffic.

Traffic Engineering Division - DPW
(Utility or City Department)

for Ashok Patel 
By

Head Transportation Engineer
Title

November 18, 2015
Date

313 224-1610
Area code-Telephone number

MA/ma

PETITION NO. 869
 BEDROCK REAL ESTATE SERVICES
 660 WOODWARD
 DETROIT, MICHIGAN 48226
 C/O VERONICA RICKETT
 PHONE NO. 313 373-8700

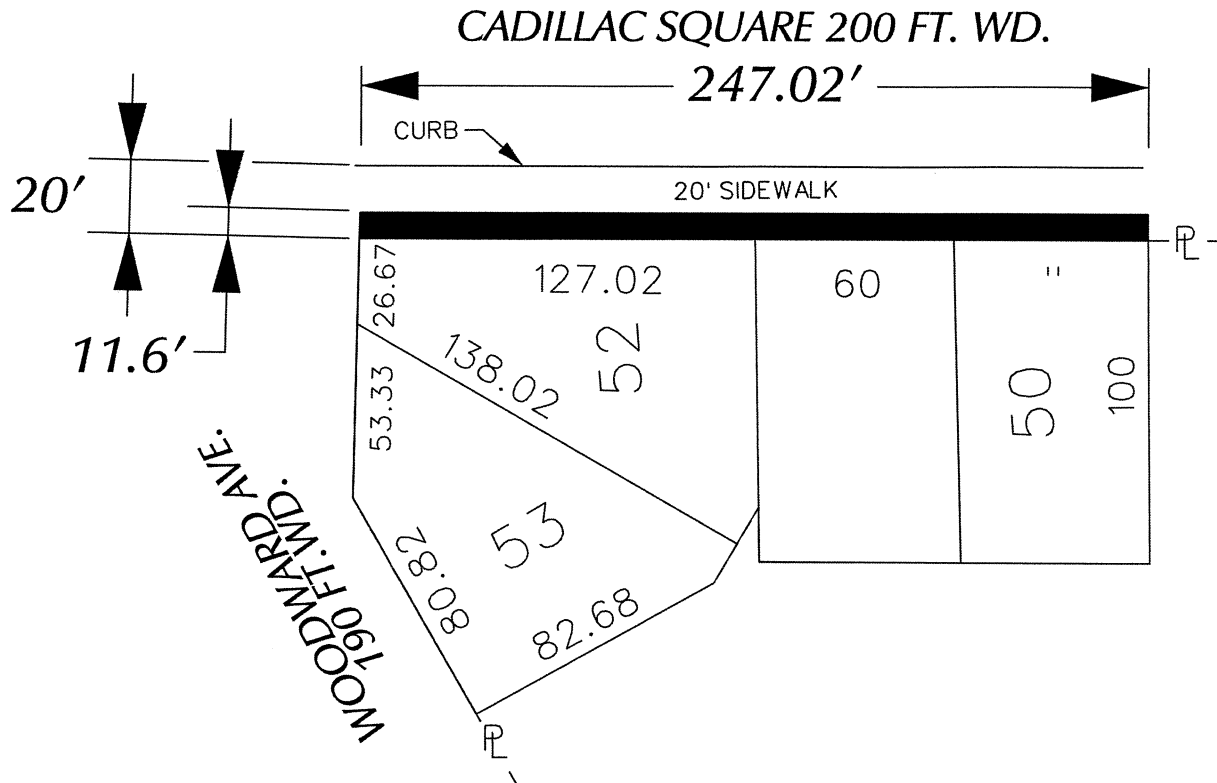

CADILLAC SQUARE 200 FT. WD.

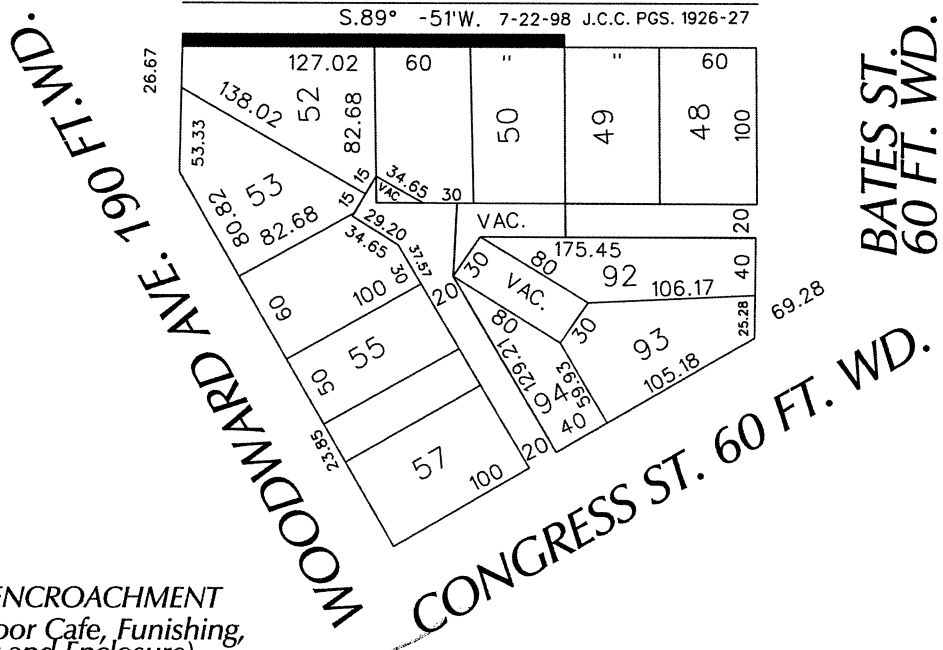

 - AREA OF ENCROACHMENT
 (With Outdoor Cafe, Funishing,
 Heating and Enclosure)

(FOR OFFICE USE ONLY)

CARTO 28 F

B					
A					
DESCRIPTION	DRWN	CHKD	APPD	DATE	
REVISIONS					
DRAWN BY	WLW	CHECKED			
DATE	10-27-15	APPROVED			

REQUEST TO ENCROACH INTO
 CADILLAC SQ.
 IN THE BLOCK BOUND BY
 WOODWARD AVE., CADALLIC SQ.
 BATES AND CONGRESS ST.

CITY OF DETROIT
 CITY ENGINEERING DEPARTMENT
 SURVEY BUREAU

JOB NO. 01-01
 DRWG. NO. X 869