

City of Detroit
City Engineering Division, Department of Public Works
Survey Bureau

NOTICE OF PROPOSED CHANGE IN PROPERTY

Date: 06/07/2019

Petition: x856

- | | |
|--|--|
| <input type="checkbox"/> AT&T Telecommunication | |
| <input type="checkbox"/> Comcast Television (CATV) | <input type="checkbox"/> Berm Use |
| <input type="checkbox"/> Detroit Edison (DTE) | |
| <input type="checkbox"/> Fire Department | <input type="checkbox"/> Conversion to Easement |
| <input type="checkbox"/> Great Lakes Water Authority | |
| <input type="checkbox"/> Land Bank Authority | <input type="checkbox"/> Dedication |
| <input type="checkbox"/> Michcon (DTE) | |
| <input type="checkbox"/> Planning & Development Department | <input checked="" type="checkbox"/> Encroachment |
| <input type="checkbox"/> Public Lighting Authority | |
| <input type="checkbox"/> Public Lighting Department | <input type="checkbox"/> Outright Vacation |
| <input type="checkbox"/> Police Department | |
| <input type="checkbox"/> Solid Waste Division, DPW | <input type="checkbox"/> Temporary Closing |
| <input type="checkbox"/> Street Design Bureau, DPW | |
| <input type="checkbox"/> Street Maintenance Division, DPW | |
| <input type="checkbox"/> Traffic Engineering Division, DPW | |
| <input type="checkbox"/> Water and Sewerage Department | |
| <input type="checkbox"/> _____ | |

A petition drawing is attached. Property shown on the attached print is proposed to be changed as indicated. Kindly report (using the back of this sheet) the nature of your services, if any affected by the proposed change and the estimated costs of removing and rerouting such services (if necessary).

Please return one copy to City Engineering Division, DPW within two weeks of the submittal date. Retain one copy and print for you file.

Ron Brundidge, Director, Department of Public Works

By: Richard Doherty, CED DPW
City Engineer

TO: City Engineering Division, DPW
2 Woodward Ave., Suite 642
Detroit, Michigan 48226-3462
Survey Bureau: 313-224-3970

Petition: x856

The proposed change in property (referred to on the other side of this sheet) would affect our services as follows:

- Not Involved

- Involved; but asking you to hold action on this petition until further notice.

- Involved; but no objections to the property change.

- Involved; objection to the property change.

- Involved; but no objections to the property change...provided as easement of the full width of the public right-of-way (street, alley or other public place) is reserved.

- Involved; the nature of our services and the estimated costs of removing and/or rerouting such services are:

DTE Energy
(Utility or City Department)

Hussein Hijazi 
By

Associate Engineer
Title

7/18/2019
Date

313-800-2089
Area code – Telephone number

MH 17241

PETITION NO. 856
 GREEKTOWN PRESERVATION SOCIETY
 541 MONROE STREET
 DETROIT, MICHIGAN 48226
 JOHN WARNER
 PHONE NO. (313) 300-0393

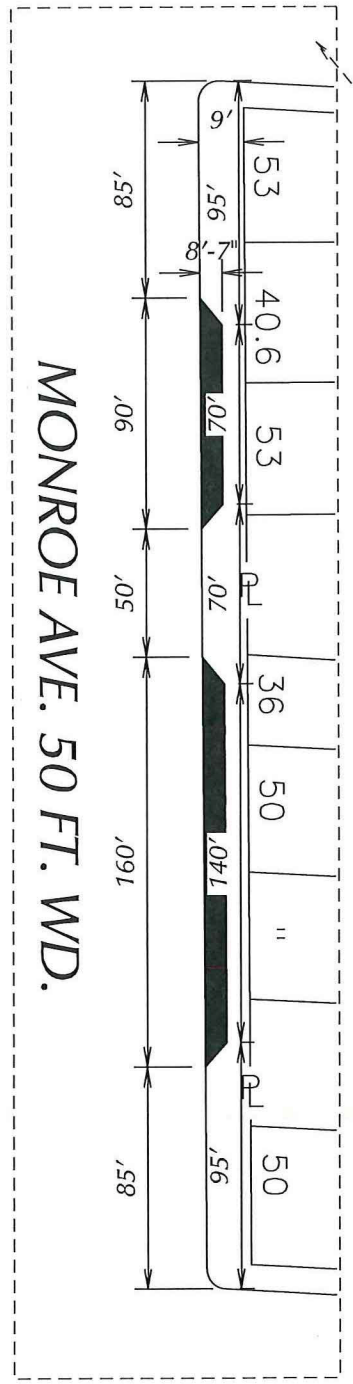

BEAUBIEN ST. 60 FT. WD.

MONROE AVE. 50 FT. WD.

MACOMB ST. 50 FT. WD.

ST. ANTOINE ST. 50 FT. WD.

53	105.88	45.65	20	53	105.88	AUTO POUND
53	139	27.25	20	53	105.88	"
53	40.6	53.9	20	53	105.88	"
53	141		20	53	105.88	"
54	142	61.35	20	54	46.65	"
36	105.25	9	20	36	105.25	TRAFFIC
50			20	50	105.25	A. BEAUBIEN
"	7		20	"	105.25	SITE
"			20	"	105.25	COURT
50	5		20	50	105.25	"
50	105.25		20	50	105.25	"

 - REQUEST ENCROACHMENT
 (With Existing Wooden Decking) (FOR OFFICE USE ONLY)

CARTO 28 A

B										REQUEST ENCROACHMENT INTO MONRE ST. BETWEEN BEAUBIEN ST AND ST. ANTOINE ST (With Existing Wooden Decking)	CITY OF DETROIT CITY ENGINEERING DIVISION SURVEY BUREAU	
A											JOB NO. 01-01	
DESCRIPTION		DRWN	CHKD	APPD	DATE	REVISIONS					DRWG. NO. X 856	
DRAWN BY SA		CHECKED KSM										
DATE 06-07-19		APPROVED										

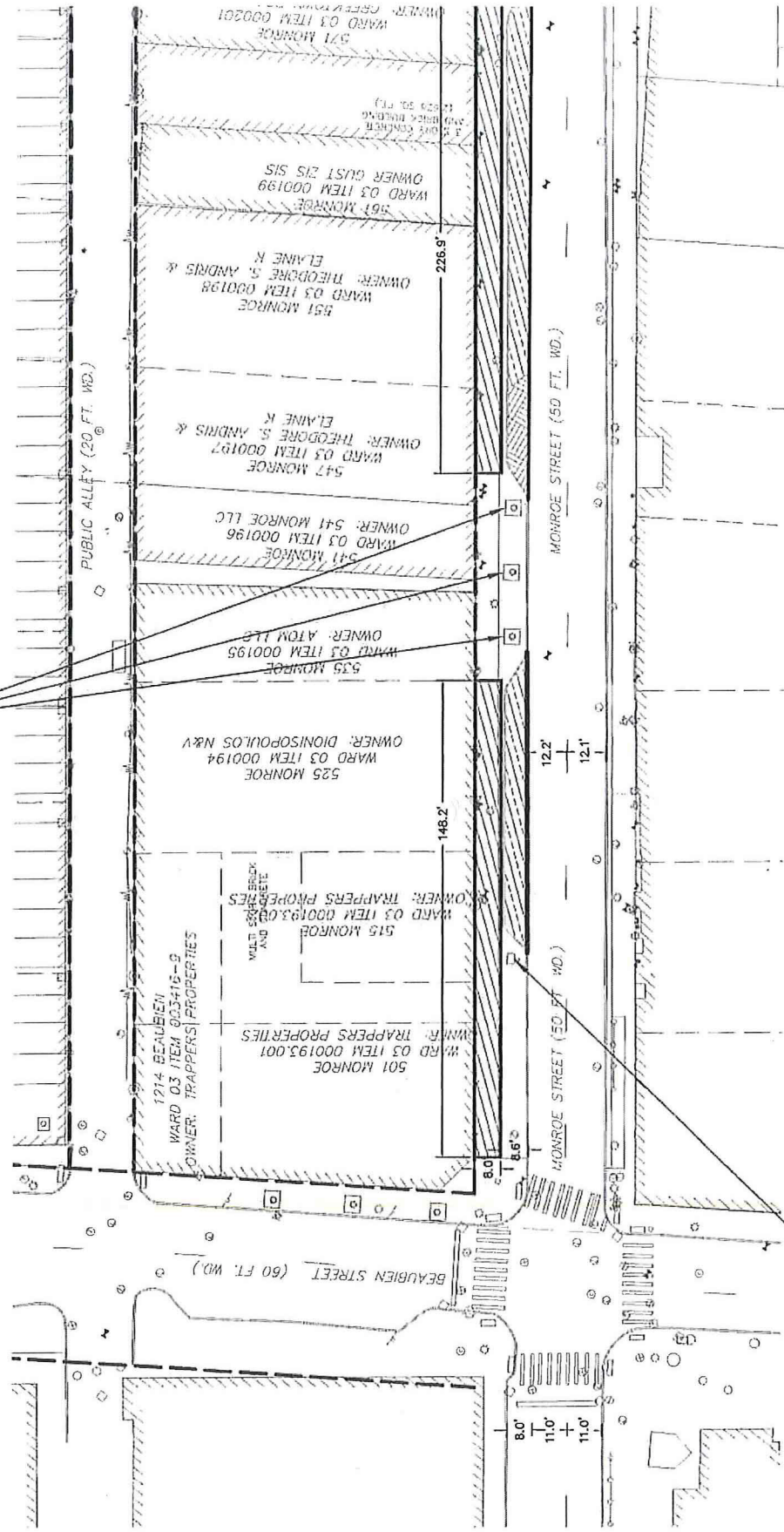

PROTECT TREES WITH GRATES

REMOVING S.S. CABINET



EXISTING WOODEN DECKING TO REMAIN