

PETITION NO. 845
 KEITH PARKER
 DETROIT (C+PAD)
 C/O COLLEGE OF CREATIVE STUDIES
 406 W. BALTIMORE AVE. 6TH FLOOR
 DETROIT, MICHIGAN 48202
 PHONE NO. 720 291-3559

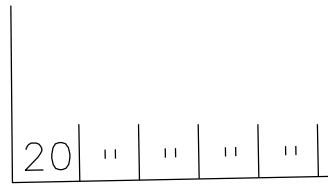

PLYMOUTH RD. 86 FT. WD.

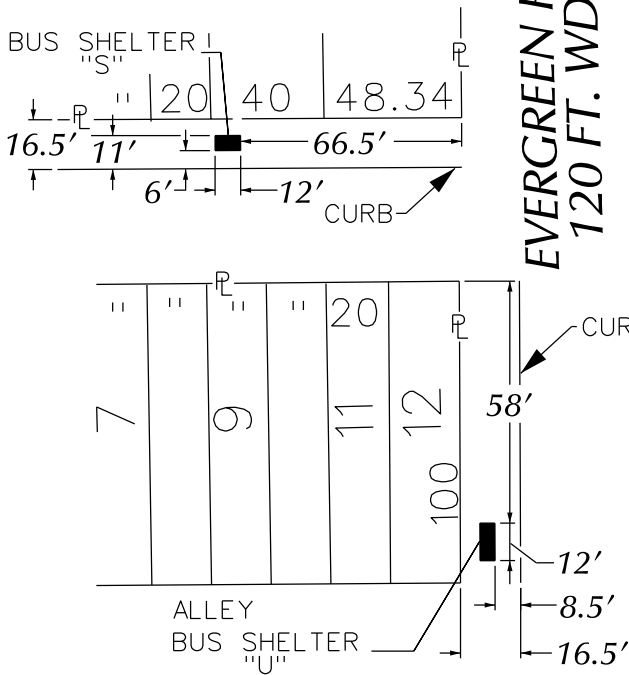
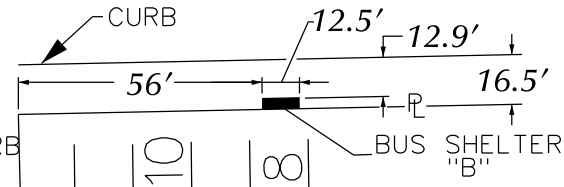

WADSWORTH AVE. 60 FT. WD.

49	246	148.55	100	301	202
		148.60		299	
55		148.64		297	
	248	148.68		295	
		148.72		293	
	250	148.76		291	
		148.80		289	
	252	148.84		287	
		148.88		285	
	254	148.92		283	
		148.96		281	
	256	149.00		279	
		149.04		277	
	258	149.08		275	
		149.12		273	
	260	149.16		271	
		149.20		269	
	262	149.24		267	
		149.28		265	
	264	149.32		263	
		149.36		261	
	266	149.40		259	
		149.44		257	
	268	149.48		255	
		149.52		253	
	270	149.56		251	
		149.60		249	
	272	149.64		247	
		149.68		245	
	274	149.72		243	
		149.76		241	
	276	149.80		239	
		149.84		237	
	278	149.88		235	
		149.92		233	
	280	149.96		231	
		150.00		229	

20	80	100	120	449	5
		78			
		76		451	
		74			
		72		453	
		70			
		68		455	
		66			
		64		457	
		62			
		60		459	
		58			
		56		461	
		54			
		52		463	
		50			
		48		464	
		46			
		44		465	
		42			
		40		466	

PLYMOUTH RD. 86 FT. WD.

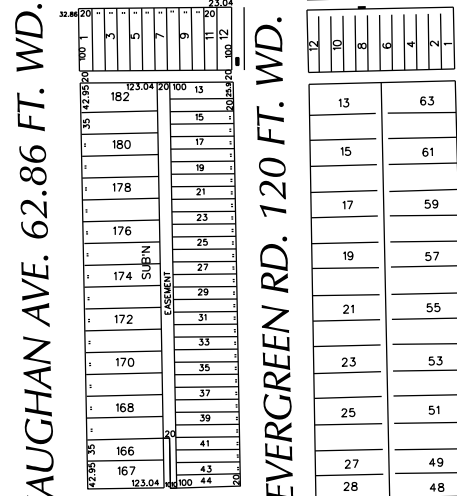

ELMIRA AVE. 60 FT. WD.

- REQUEST ENCROACHMENT
 (With Creative Bus Shelters)

(FOR OFFICE USE ONLY)

CARTO 110 A & B, 111 E & F

REQUEST ENCROACHMENT
 INTO PLYMOUTH AND EVERGREEN RD.
 AT VARIOUS LOCATIONS
 (With Creative Bus Shelters)

CITY OF DETROIT
 CITY ENGINEERING DEPARTMENT
 SURVEY BUREAU
 JOB NO. 01-01
 DRWG. NO. X 845

B					
A					
DESCRIPTION		DRWN	CHKD	APPD	DATE
REVISIONS					
DRAWN BY	WLW	CHECKED			
DATE	10-16-15	APPROVED			