

City of Detroit  
**City Engineering Division, Department of Public Works  
Survey Bureau**

**NOTICE OF PROPOSED CHANGE IN PROPERTY**

Date: 09/09/2015

Petition: x777

- |  |  |
|--|--|
| <input type="checkbox"/> AT&T Telecommunication                      |  |
| <input type="checkbox"/> Comcast Television (CATV)                   | <input type="checkbox"/> Berm Use                |
| <input type="checkbox"/> Detroit Edison (DTE)                        |  |
| <input type="checkbox"/> Fire Department                             | <input type="checkbox"/> Conversion to Easement  |
| <input type="checkbox"/> Michcon (DTE)                               |  |
| <input type="checkbox"/> Planning & Development Department           | <input type="checkbox"/> Dedication              |
| <input type="checkbox"/> Public Lighting Authority                   |  |
| <input type="checkbox"/> Public Lighting Department                  | <input checked="" type="checkbox"/> Encroachment |
| <input type="checkbox"/> Police Department                           |  |
| <input type="checkbox"/> Recreation Department                       | <input type="checkbox"/> Temporary Closing       |
| <input type="checkbox"/> Solid Waste Division, DPW                   |  |
| <input type="checkbox"/> Street Design Bureau, DPW                   | <input type="checkbox"/> Vacation                |
| <input checked="" type="checkbox"/> Street Maintenance Division, DPW |  |
| <input type="checkbox"/> Traffic Engineering Division, DPW           |  |
| <input type="checkbox"/> Water and Sewerage Department               |  |
| <input type="checkbox"/> _____                                       |  |

A petition drawing is attached. Property shown on the attached print is proposed to be changed as indicated. Kindly report (using the back of this sheet) the nature of your services, if any affected by the proposed change and the estimated costs of removing and rerouting such services (if necessary).

Please return one copy to City Engineering Division, DPW within two weeks of the submittal date. Retain one copy and print for you file.

Ron Brundidge, Director, Department of Public Works

By: Richard Doherty, CED DPW  
City Engineer

**TO: City Engineering Division, DPW  
2 Woodward Ave., Suite 642  
Detroit, Michigan 48226-3462  
Survey Bureau: 313-224-3970**

**Petition: x777**

The proposed change in property (referred to on the other side of this sheet) would affect our services as follows:

- Not Involved
- Involved; but asking you to hold action on this petition until further notice.
- Involved; but no objections to the property change.
- Involved; but no objections to the property change...provided as easement of the full width of the public right-of-way (street, alley or other public place) is reserved.
- Involved; the nature of our services and the estimated costs of removing and/or rerouting such services are:

DPW / Street Maintenance Division  
(Utility or City Department)

Dhaval Patel  
By

Supervisor  
Title

9/9/2015  
Date

313-224-0021  
Area code – Telephone number

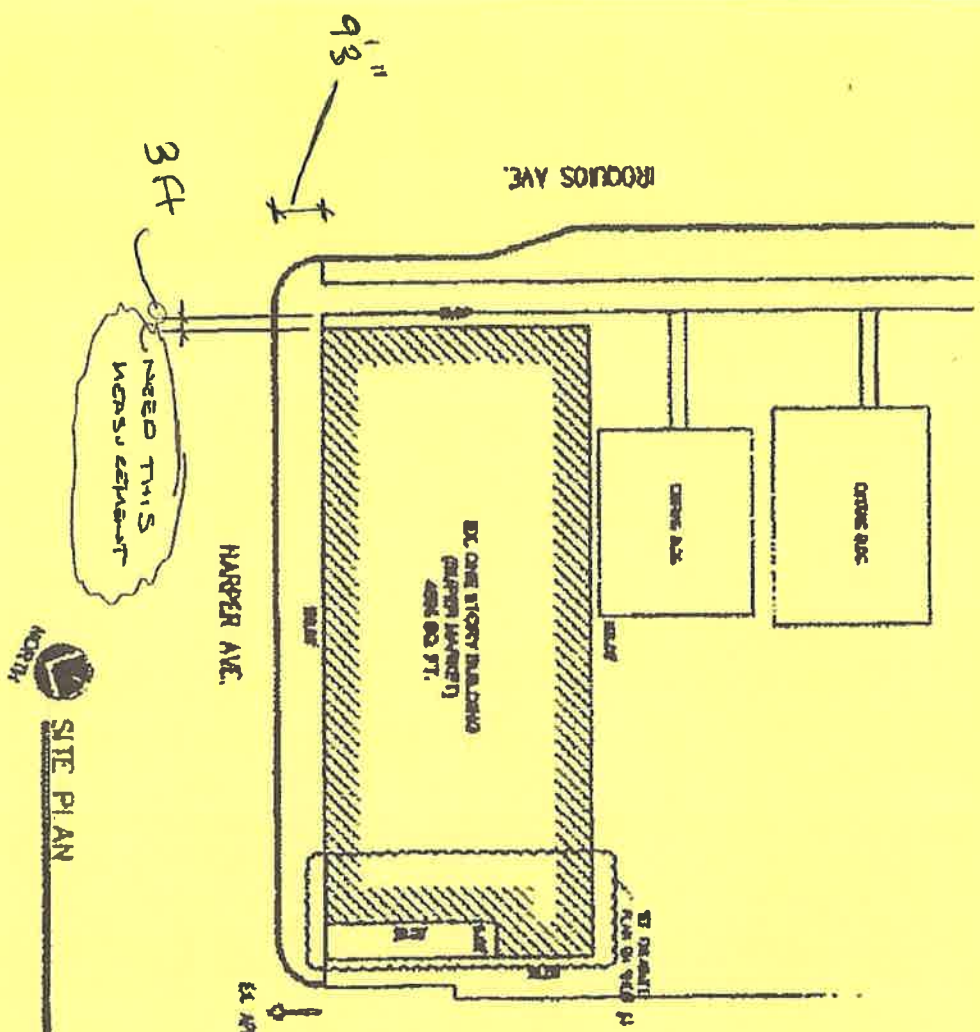

NORTH

SITE PLAN

SCALE: 1" = 20'

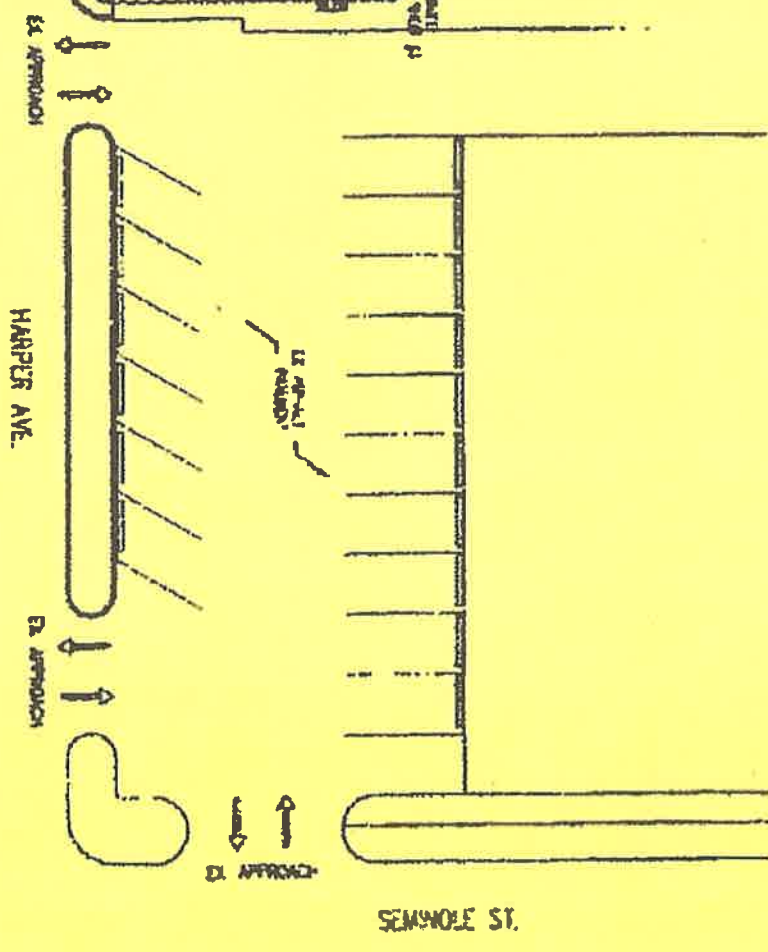

PETITION NO. 777  
 THAIR ZAITOUNA  
 C/O KIT KAT MARKET  
 8330 HARPER AVE.  
 DETROIT, MICHIGAN 48213  
 C/O JACOB ZAITOUNA  
 PHONE NO. 248 884-5299



HARPER AVE. 86 FT. WD.

SEMINOLE AVE. 60 FT. WD.

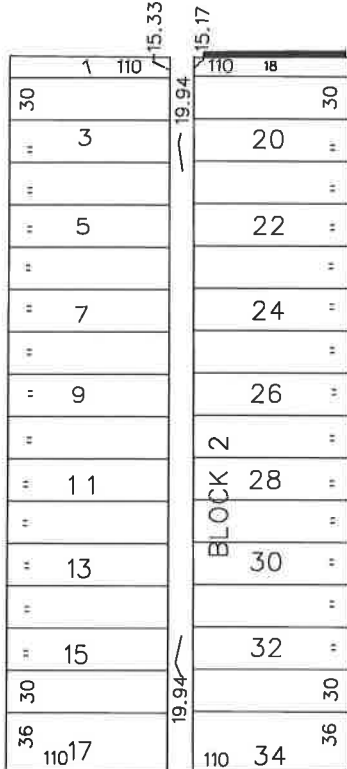

IROQUOIS AVE. 60 FT. WD.

HARPER AVE. 86 FT. WD.

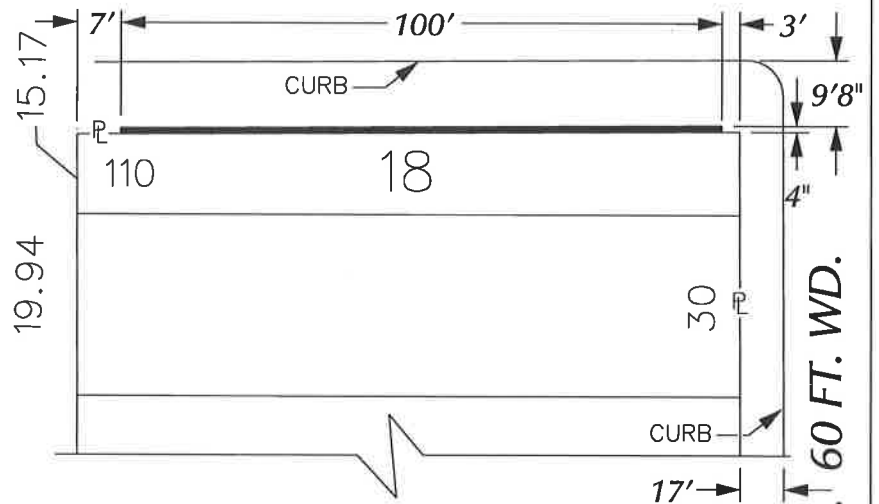

IROQUOIS AVE. 60 FT. WD.

EDSEL FORD EXWY.



- REQUEST ENCROACHMENT  
 (With Masonry Building Facade)

(FOR OFFICE USE ONLY)

CARTO 49 F

B					
A					
DESCRIPTION	DRWN	CHKD	APPD	DATE	
REVISIONS					
DRAWN BY	WLW	CHECKED			
DATE	09-09-15	APPROVED			

**REQUEST ENCROACHMENT  
 INTO HARPER  
 AT 8330 HARPER AVE.  
 (With Masonry Building Facade)**

CITY OF DETROIT CITY ENGINEERING DEPARTMENT SURVEY BUREAU	
JOB NO.	01-01
DRWG. NO.	X 777