

City of Detroit
City Engineering Division, Department of Public Works
Survey Bureau

NOTICE OF PROPOSED CHANGE IN PROPERTY

Date: 08/13/2015

Petition: x773

- | | |
|--|---|
| <input type="checkbox"/> AT&T Telecommunication | |
| <input type="checkbox"/> Comcast Television (CATV) | <input type="checkbox"/> Berm Use |
| <input type="checkbox"/> Detroit Edison (DTE) | |
| <input type="checkbox"/> Fire Department | <input type="checkbox"/> Conversion to Easement |
| <input type="checkbox"/> Michcon (DTE) | |
| <input type="checkbox"/> Planning & Development Department | <input type="checkbox"/> Dedication |
| <input type="checkbox"/> Public Lighting Authority | |
| <input type="checkbox"/> Public Lighting Department | <input type="checkbox"/> Encroachment |
| <input type="checkbox"/> Police Department | |
| <input type="checkbox"/> Recreation Department | <input type="checkbox"/> Temporary Closing |
| <input type="checkbox"/> Solid Waste Division, DPW | |
| <input type="checkbox"/> Street Design Bureau, DPW | <input checked="" type="checkbox"/> Vacation |
| <input type="checkbox"/> Street Maintenance Division, DPW | |
| <input type="checkbox"/> Traffic Engineering Division, DPW | |
| <input type="checkbox"/> Water and Sewerage Department | |
| <input type="checkbox"/> _____ | |

A petition drawing is attached. Property shown on the attached print is proposed to be changed as indicated. Kindly report (using the back of this sheet) the nature of your services, if any affected by the proposed change and the estimated costs of removing and rerouting such services (if necessary).

Please return one copy to City Engineering Division, DPW within two weeks of the submittal date. Retain one copy and print for you file.

Ron Brundidge, Director, Department of Public Works

By: Richard Doherty, CED DPW
City Engineer

TO: City Engineering Division, DPW
2 Woodward Ave., Suite 642
Detroit, Michigan 48226-3462
Survey Bureau: 313-224-3970

Petition: x773

The proposed change in property (referred to on the other side of this sheet) would affect our services as follows:

- Not Involved
- Involved; but asking you to hold action on this petition until further notice.
- Involved; but no objections to the property change.
- Involved; but no objections to the property change...provided as easement of the full width of the public right-of-way (street, alley or other public place) is reserved.
MAINTAIN FIAC DEPT. VEHICLE ACCESS ROUTE TO OCCUPIED BUILDINGS.
- Involved; the nature of our services and the estimated costs of removing and/or rerouting such services are:

Fire

(Utility or City Department)

David Hewlett

By

CHIEF

Title

9-1-15

Date

313-224-1311

Area code – Telephone number

PETITION NO. 773
 GIFFELS WEBSTER
 C/O MICHIGAN VETERAN'S FOUNDATION
 28 W. ADAMS, SUITE 1200
 DETROIT, MICHIGAN 48226
 C/O DAVE ROOT
 PHONE NO. 586 781-8950

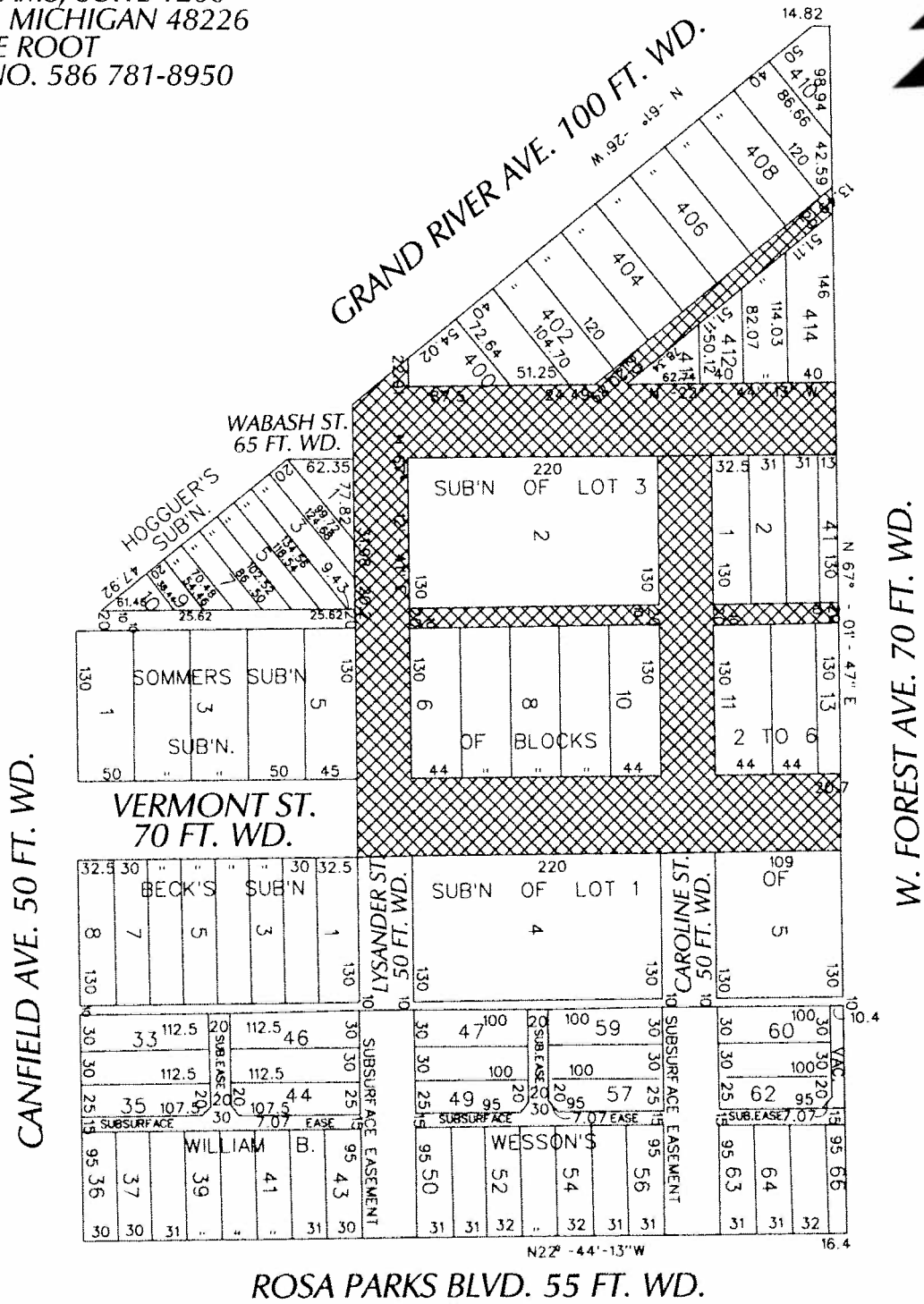

CANFIELD AVE. 50 FT. WD.

W. FOREST AVE. 70 FT. WD.

- OUTRIGHT VACATION

(FOR OFFICE USE ONLY)

CARTO 20 F

B A				REQUEST TO OUTRIGHT VACATE A PORTION OF CAROLINE AND LYSANDER ST., 50 FT. WD. VERMONT ST. 70 FT. WD., WABASH ST., 65 FT. WD. VARIOUS PUBLIC ALLEYS, 20 FT. WD. IN THE BLOCKS BOUND BY CANFIELD, GD. RIVER, W. FOREST AVE. AND ROSA PARKS BLVD.				CITY OF DETROIT CITY ENGINEERING DEPARTMENT SURVEY BUREAU	
DESCRIPTION DRAWN CHD APPD DATE				REVISIONS				JOB NO. 01-01	
DRAWN BY WLW CHECKED				DATE 08-12-15 APPROVED				DRWG. NO. X 773	

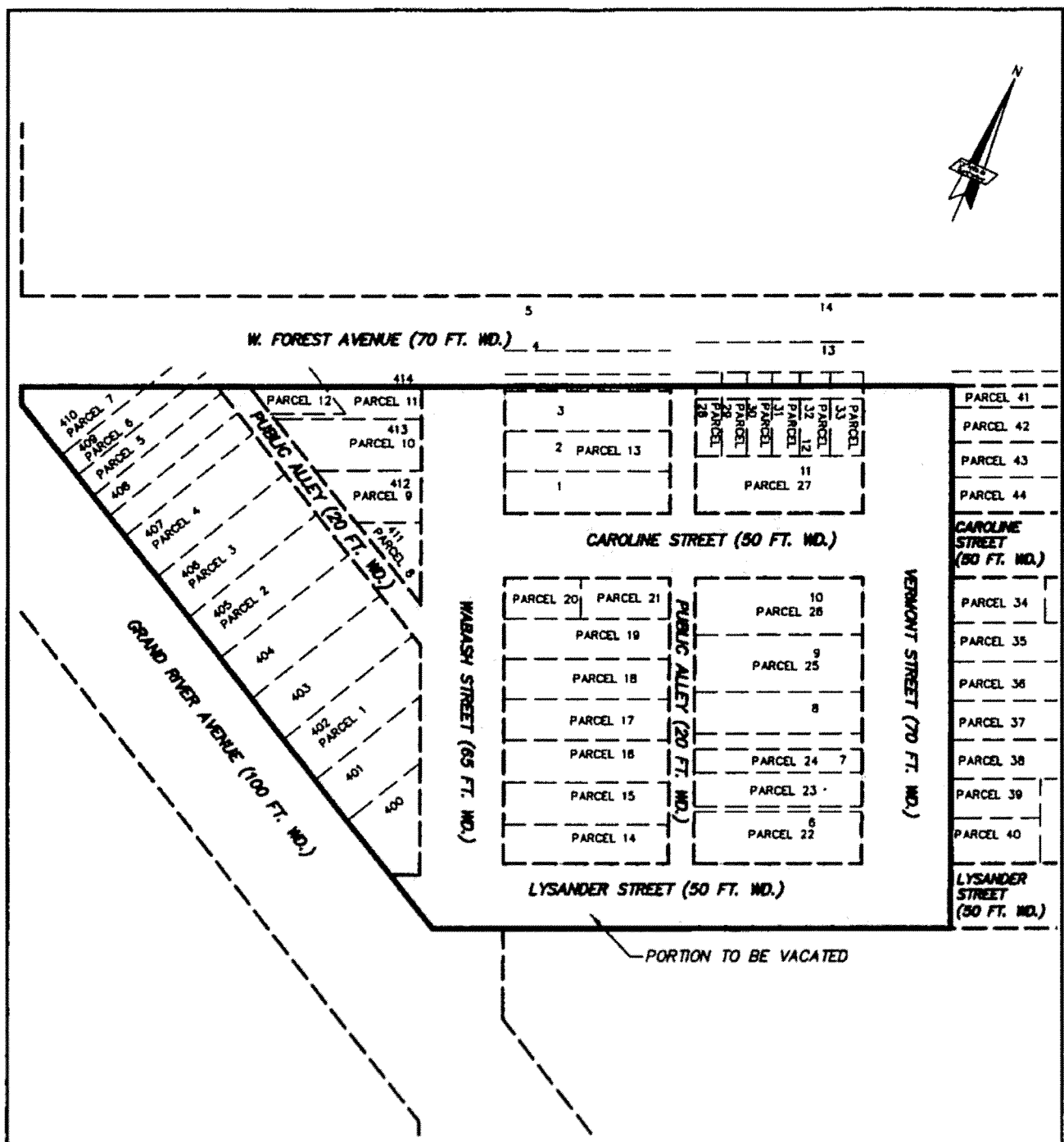

EXHIBIT A - R.O.W. & PUBLIC ALLEY VACATION SKETCH

MICHIGAN VETERANS
FOUNDATION
CITY OF DETROIT
WAYNE COUNTY
MICHIGAN

giffels webster
Engineers Surveyors Planners
Landscape Architects
Environmental Specialists

6301 26 Mile Road
Suite 100
Washington, MI 48094
p (568) 781-8960
f (568) 781-8951
www.giffelswebster.com

Executive	PM
Manager	AH
Designer	DH
Quality Control	GR
Section	

DATE	ISSUE

Date	06.30.15
Scale	NTS
Sheet	
Project	18597.000



MUNLOW
SURVEYING &
ENGINEERING
 2001 VAN DYKE
 SUITE 100, WYOMING, MI 48183
 (313) 487-2200
 (313) 487-2201 FAX
 www.munlow.com

SENIOR CONSULTANTS
ATIN DAVID LUTZ
 11700 So. Main Road
 Northville, MI
 (313) 642-2190

Michigan Veterans
 Foundation

CITY OF DETROIT
 WAYNE COUNTY, MI

ALTA ACQUASAND
 TITLE SURVEY

FIELD FOR

REVISIONS

S2
 10/04

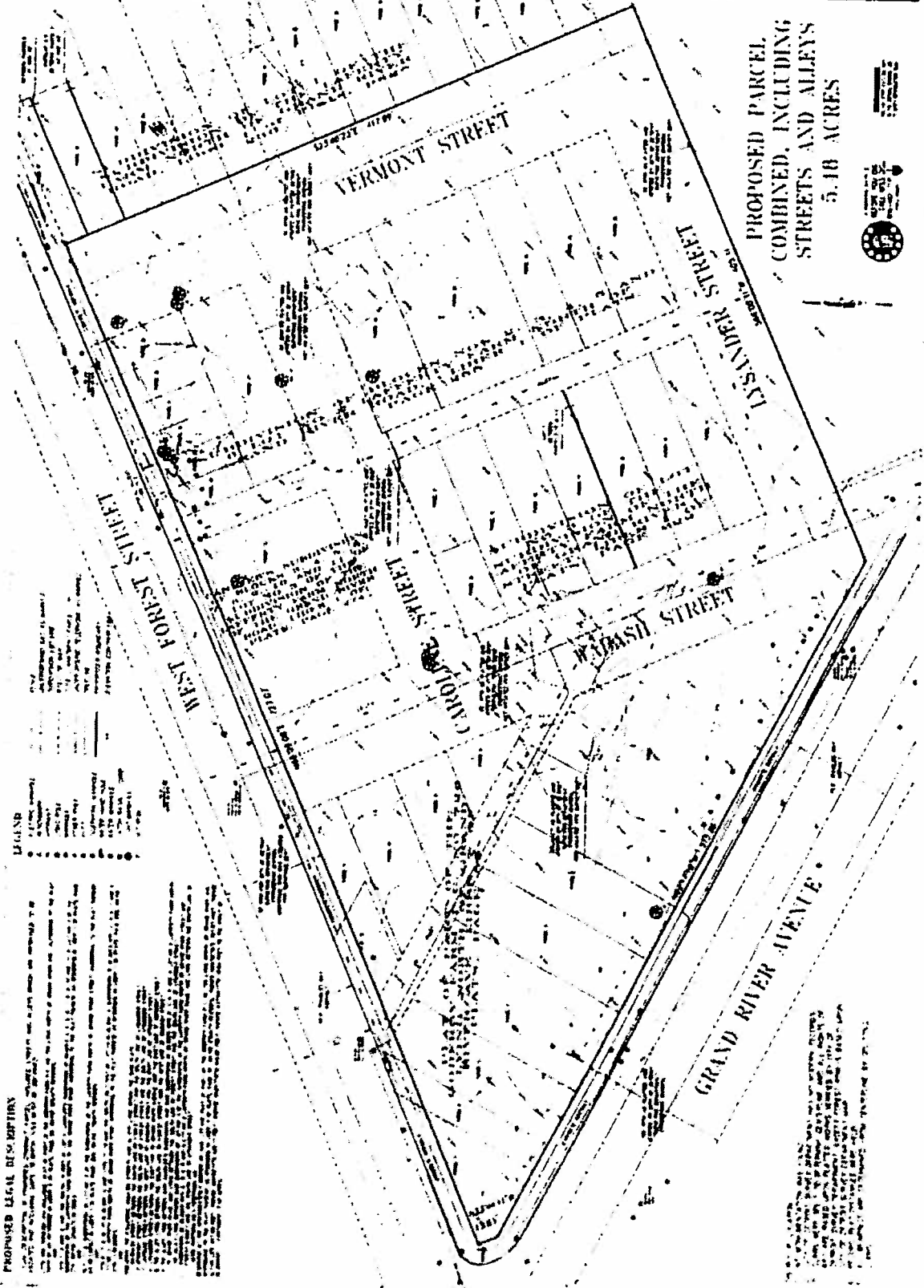

giffels
webster

1033 21st Ave
St. Paul, MN 55108
Phone: 612-291-3333
Fax: 612-291-3334
www.giffelswebster.com

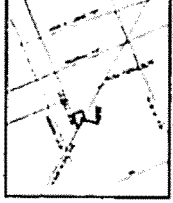

LOCATION MAP

SCHEMATIC NOTES (CONTINUED)

1. ALL UTILITIES SHOWN ARE BASED ON RECORD DRAWINGS AND FIELD SURVEY. THE ENGINEER HAS NOT INVESTIGATED THE DEPTHS OF UTILITIES.
2. ALL UTILITIES SHOWN ARE BASED ON RECORD DRAWINGS AND FIELD SURVEY. THE ENGINEER HAS NOT INVESTIGATED THE DEPTHS OF UTILITIES.
3. ALL UTILITIES SHOWN ARE BASED ON RECORD DRAWINGS AND FIELD SURVEY. THE ENGINEER HAS NOT INVESTIGATED THE DEPTHS OF UTILITIES.
4. ALL UTILITIES SHOWN ARE BASED ON RECORD DRAWINGS AND FIELD SURVEY. THE ENGINEER HAS NOT INVESTIGATED THE DEPTHS OF UTILITIES.
5. ALL UTILITIES SHOWN ARE BASED ON RECORD DRAWINGS AND FIELD SURVEY. THE ENGINEER HAS NOT INVESTIGATED THE DEPTHS OF UTILITIES.
6. ALL UTILITIES SHOWN ARE BASED ON RECORD DRAWINGS AND FIELD SURVEY. THE ENGINEER HAS NOT INVESTIGATED THE DEPTHS OF UTILITIES.
7. ALL UTILITIES SHOWN ARE BASED ON RECORD DRAWINGS AND FIELD SURVEY. THE ENGINEER HAS NOT INVESTIGATED THE DEPTHS OF UTILITIES.
8. ALL UTILITIES SHOWN ARE BASED ON RECORD DRAWINGS AND FIELD SURVEY. THE ENGINEER HAS NOT INVESTIGATED THE DEPTHS OF UTILITIES.
9. ALL UTILITIES SHOWN ARE BASED ON RECORD DRAWINGS AND FIELD SURVEY. THE ENGINEER HAS NOT INVESTIGATED THE DEPTHS OF UTILITIES.
10. ALL UTILITIES SHOWN ARE BASED ON RECORD DRAWINGS AND FIELD SURVEY. THE ENGINEER HAS NOT INVESTIGATED THE DEPTHS OF UTILITIES.

GENERAL NOTES

1. ALL UTILITIES SHOWN ARE BASED ON RECORD DRAWINGS AND FIELD SURVEY. THE ENGINEER HAS NOT INVESTIGATED THE DEPTHS OF UTILITIES.
2. ALL UTILITIES SHOWN ARE BASED ON RECORD DRAWINGS AND FIELD SURVEY. THE ENGINEER HAS NOT INVESTIGATED THE DEPTHS OF UTILITIES.
3. ALL UTILITIES SHOWN ARE BASED ON RECORD DRAWINGS AND FIELD SURVEY. THE ENGINEER HAS NOT INVESTIGATED THE DEPTHS OF UTILITIES.
4. ALL UTILITIES SHOWN ARE BASED ON RECORD DRAWINGS AND FIELD SURVEY. THE ENGINEER HAS NOT INVESTIGATED THE DEPTHS OF UTILITIES.
5. ALL UTILITIES SHOWN ARE BASED ON RECORD DRAWINGS AND FIELD SURVEY. THE ENGINEER HAS NOT INVESTIGATED THE DEPTHS OF UTILITIES.
6. ALL UTILITIES SHOWN ARE BASED ON RECORD DRAWINGS AND FIELD SURVEY. THE ENGINEER HAS NOT INVESTIGATED THE DEPTHS OF UTILITIES.
7. ALL UTILITIES SHOWN ARE BASED ON RECORD DRAWINGS AND FIELD SURVEY. THE ENGINEER HAS NOT INVESTIGATED THE DEPTHS OF UTILITIES.
8. ALL UTILITIES SHOWN ARE BASED ON RECORD DRAWINGS AND FIELD SURVEY. THE ENGINEER HAS NOT INVESTIGATED THE DEPTHS OF UTILITIES.
9. ALL UTILITIES SHOWN ARE BASED ON RECORD DRAWINGS AND FIELD SURVEY. THE ENGINEER HAS NOT INVESTIGATED THE DEPTHS OF UTILITIES.
10. ALL UTILITIES SHOWN ARE BASED ON RECORD DRAWINGS AND FIELD SURVEY. THE ENGINEER HAS NOT INVESTIGATED THE DEPTHS OF UTILITIES.

NO.	DATE	DESCRIPTION
1	11/25/10	ISSUED FOR PERMIT
2	11/25/10	ISSUED FOR PERMIT
3	11/25/10	ISSUED FOR PERMIT
4	11/25/10	ISSUED FOR PERMIT



NO.	DATE	DESCRIPTION
1	11/25/10	ISSUED FOR PERMIT
2	11/25/10	ISSUED FOR PERMIT
3	11/25/10	ISSUED FOR PERMIT
4	11/25/10	ISSUED FOR PERMIT

NO.	DATE	DESCRIPTION
1	11/25/10	ISSUED FOR PERMIT
2	11/25/10	ISSUED FOR PERMIT
3	11/25/10	ISSUED FOR PERMIT
4	11/25/10	ISSUED FOR PERMIT

UTILITY PLAN

MOORE & ASSOCIATES
2011 11th Street NW
St. Paul, MN 55108
Phone: 612-291-3333
Fax: 612-291-3334
www.mooreandassociates.com

UTILITY PLAN

MOORE & ASSOCIATES
2011 11th Street NW
St. Paul, MN 55108
Phone: 612-291-3333
Fax: 612-291-3334
www.mooreandassociates.com

UTILITY PLAN

MOORE & ASSOCIATES
2011 11th Street NW
St. Paul, MN 55108
Phone: 612-291-3333
Fax: 612-291-3334
www.mooreandassociates.com

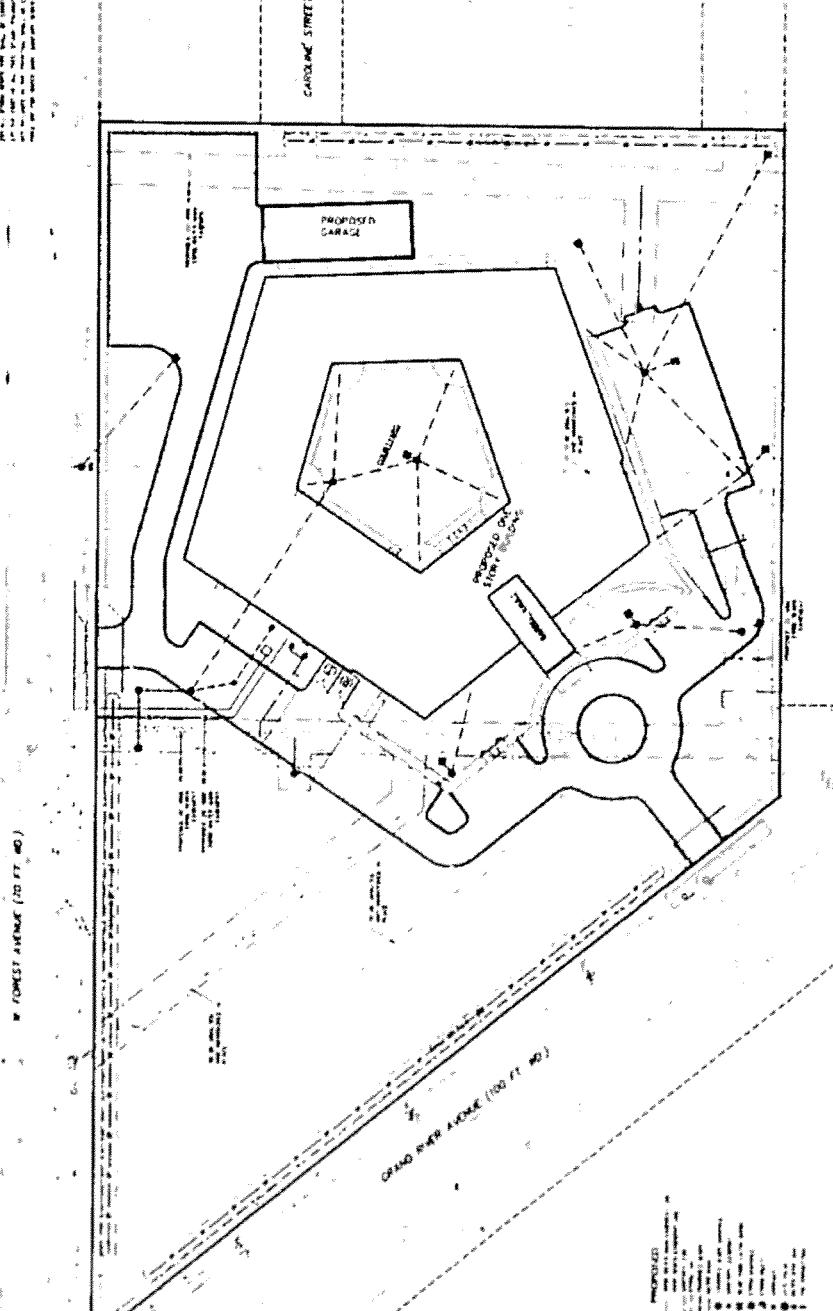

NO.	DATE	DESCRIPTION
1	11/25/10	ISSUED FOR PERMIT
2	11/25/10	ISSUED FOR PERMIT
3	11/25/10	ISSUED FOR PERMIT
4	11/25/10	ISSUED FOR PERMIT

UTILITY PLAN

MOORE & ASSOCIATES
2011 11th Street NW
St. Paul, MN 55108
Phone: 612-291-3333
Fax: 612-291-3334
www.mooreandassociates.com

UTILITY PLAN

MOORE & ASSOCIATES
2011 11th Street NW
St. Paul, MN 55108
Phone: 612-291-3333
Fax: 612-291-3334
www.mooreandassociates.com

UTILITY PLAN

MOORE & ASSOCIATES
2011 11th Street NW
St. Paul, MN 55108
Phone: 612-291-3333
Fax: 612-291-3334
www.mooreandassociates.com