

City of Detroit  
**City Engineering Division, Department of Public Works  
Survey Bureau**

**NOTICE OF PROPOSED CHANGE IN PROPERTY**

**Date:** 08/06/2015

**Petition:** x762

- |  |   |
|--|---|
| <input type="checkbox"/> AT&T Telecommunication            | <input type="checkbox"/> Berm Use               |
| <input type="checkbox"/> Comcast Television (CATV)         | <input type="checkbox"/> Conversion to Easement |
| <input type="checkbox"/> Detroit Edison (DTE)              | <input type="checkbox"/> Dedication             |
| <input type="checkbox"/> Fire Department                   | <input type="checkbox"/> Encroachment           |
| <input type="checkbox"/> Michcon (DTE)                     | <input type="checkbox"/> Temporary Closing      |
| <input type="checkbox"/> Planning & Development Department | <input checked="" type="checkbox"/> Vacation    |
| <input type="checkbox"/> Public Lighting Authority         |   |
| <input type="checkbox"/> Public Lighting Department        |   |
| <input type="checkbox"/> Police Department                 |   |
| <input type="checkbox"/> Recreation Department             |   |
| <input type="checkbox"/> Solid Waste Division, DPW         |   |
| <input type="checkbox"/> Street Design Bureau, DPW         |   |
| <input type="checkbox"/> Street Maintenance Division, DPW  |   |
| <input type="checkbox"/> Traffic Engineering Division, DPW |   |
| <input type="checkbox"/> Water and Sewerage Department     |   |
| <input type="checkbox"/> _____                             |   |

A petition drawing is attached. Property shown on the attached print is proposed to be changed as indicated. Kindly report (using the back of this sheet) the nature of your services, if any affected by the proposed change and the estimated costs of removing and rerouting such services (if necessary).

Please return one copy to City Engineering Division, DPW within two weeks of the submittal date. Retain one copy and print for you file.

Ron Brundidge, Director, Department of Public Works

By: Richard Doherty, CED DPW  
City Engineer

TO: City Engineering Division, DPW  
2 Woodward Ave., Suite 642  
Detroit, Michigan 48226-3462  
Survey Bureau: 313-224-3970

Petition: x762

The proposed change in property (referred to on the other side of this sheet) would affect our services as follows:

- Not Involved
- Involved; but asking you to hold action on this petition until further notice.
- Involved; but no objections to the property change.
- Involved; but no objections to the property change...provided as easement of the full width of the public right-of-way (street, alley or other public place) is reserved.
- Involved; the nature of our services and the estimated costs of removing and/or rerouting such services are:

Finance  
(Utility or City Department)

Keith Hewitt  
By

Chief  
Title

8-21-15  
Date

313-224-1311  
Area code - Telephone number

PETITION NO. 762  
 JEFF KLEIN  
 3138 ROSA PARKS BLVD.  
 DETROIT, MICHIGAN 48216  
 PHONE NO. 248 761-2922



ROSA PARK BLVD. 54.84 FT. WD.

ASH ST. 50 FT. WD.

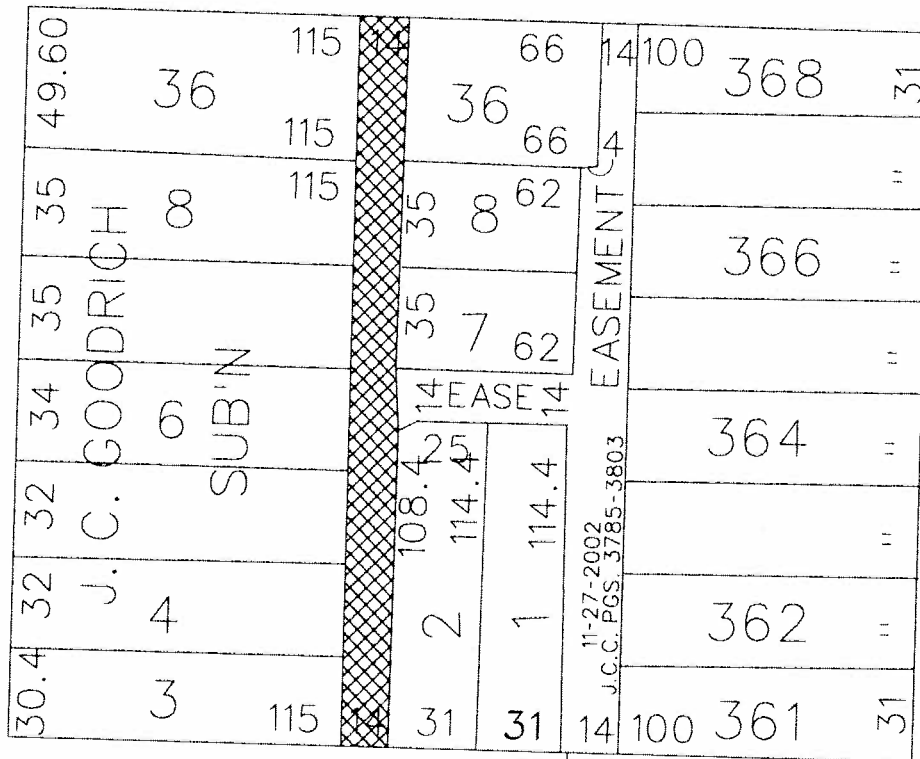

HARRISON AVE. 65 FT. WD.

ELM ST. 50 FT. WD.



- OUTRIGHT VACATION

(FOR OFFICE USE ONLY)

CARTO 19 A

|             |  |         |      |          |               |   |   |                 |
|-------------|--|---------|------|----------|---------------|---|---|-----------------|
| B           |  |         |      |          |               | REQUEST TO OUTRIGHT VACATE<br>THE NORTH/SOUTH PUBLIC ALLEY, 14 FT. WD.<br>IN THE BLOCK BOUND BY<br>ASH AND ELM ST., HARRISON AVE.<br>AND ROSA PARKS BLVD. | CITY OF DETROIT<br>CITY ENGINEERING DEPARTMENT<br>SURVEY BUREAU |                 |
| A           |  |         |      |          | JOB NO. 01-01 |   |   |                 |
| DESCRIPTION |  | DRWN    | CHEK | APPD     | DATE          |   |   | DRWG. NO. X 762 |
| REVISIONS   |  |         |      |          |               |   |   |                 |
| DRAWN BY    |  | CHECKED |      | APPROVED |               |   |   |                 |
| DATE        |  |         |      |          |               |   |   |                 |
| 08-06-15    |  |         |      |          |               |   |   |                 |