



City of Detroit
Detroit Water and Sewerage Department
Inter-Departmental Communication

TO: Richard Doherty, City Engineer
City Engineering/Department of Public Works

FROM: Debra Singleton, Manager II
Detroit Water and Sewerage Department

DATE: October 8, 2015

RE: Petition No. 761
Requested Temporary Closure of Berg Road in the Block Bound by
West Seven Mile, Lasher, Margareta, McIntrye, Curtis, and the Rouge
River

We have reviewed the above Petition received by this office on August 10, 2015. With regard to DWSD's interests, our comment is as follows:

Our records indicate there are a sewer and a water main in Berg Road. However, DWSD has no objection to the requested temporary closure provided that attached DWSD Provisions for Temporary Closure are strictly followed.

If you have any questions, please call me at (313) 267-8309.

Sincerely,

A handwritten signature in black ink, appearing to read "D. Singleton".

Debra Singleton
Engineer II
Claims and Permits

DS/gl

Attachments

CC: Cheryl Porter, WBB
Mohamad Farhat, CSF

Michael Duggan, Mayor

City of Detroit
City Engineering Division, Department of Public Works
Survey Bureau

NOTICE OF PROPOSED CHANGE IN PROPERTY

Date: 08/10/2015

Petition: x761

- | | |
|--|---|
| <input type="checkbox"/> AT&T Telecommunication | <input type="checkbox"/> Berm Use |
| <input type="checkbox"/> Comcast Television (CATV) | <input type="checkbox"/> Conversion to Easement |
| <input type="checkbox"/> Detroit Edison (DTE) | <input type="checkbox"/> Dedication |
| <input type="checkbox"/> Fire Department | <input type="checkbox"/> Encroachment |
| <input type="checkbox"/> Michcon (DTE) | <input checked="" type="checkbox"/> Temporary Closing |
| <input type="checkbox"/> Planning & Development Department | <input type="checkbox"/> Vacation |
| <input type="checkbox"/> Public Lighting Authority | |
| <input type="checkbox"/> Public Lighting Department | |
| <input type="checkbox"/> Police Department | |
| <input type="checkbox"/> Recreation Department | |
| <input type="checkbox"/> Solid Waste Division, DPW | |
| <input type="checkbox"/> Street Design Bureau, DPW | |
| <input type="checkbox"/> Street Maintenance Division, DPW | |
| <input type="checkbox"/> Traffic Engineering Division, DPW | |
| <input type="checkbox"/> Water and Sewerage Department | |
| <input type="checkbox"/> _____ | |

A petition drawing is attached. Property shown on the attached print is proposed to be changed as indicated. Kindly report (using the back of this sheet) the nature of your services, if any affected by the proposed change and the estimated costs of removing and rerouting such services (if necessary).

Please return one copy to City Engineering Division, DPW within two weeks of the submittal date. Retain one copy and print for you file.

Ron Brundidge, Director, Department of Public Works

By: Richard Doherty, CED DPW
City Engineer

**TO: City Engineering Division, DPW
2 Woodward Ave., Suite 642
Detroit, Michigan 48226-3462
Survey Bureau: 313-224-3970**

Petition: x761

The proposed change in property (referred to on the other side of this sheet) would affect our services as follows:

- Not Involved

- Involved; but asking you to hold action on this petition until further notice.

- Involved; but no objections to the property change.

- Involved; but no objections to the property change...provided as easement of the full width of the public right-of-way (street, alley or other public place) is reserved.

- Involved; the nature of our services and the estimated costs of removing and/or rerouting such services are:

(Utility or City Department)

By

Title

Date

Area code – Telephone number

PETITION NO. 761
 JONI MORTIER
 18250 BERG RD.
 DETROIT, MICHIGAN 48219
 PHONE NO. 313 531-7771



W. SEVEN MILE RD. W. 105 FT. WD.

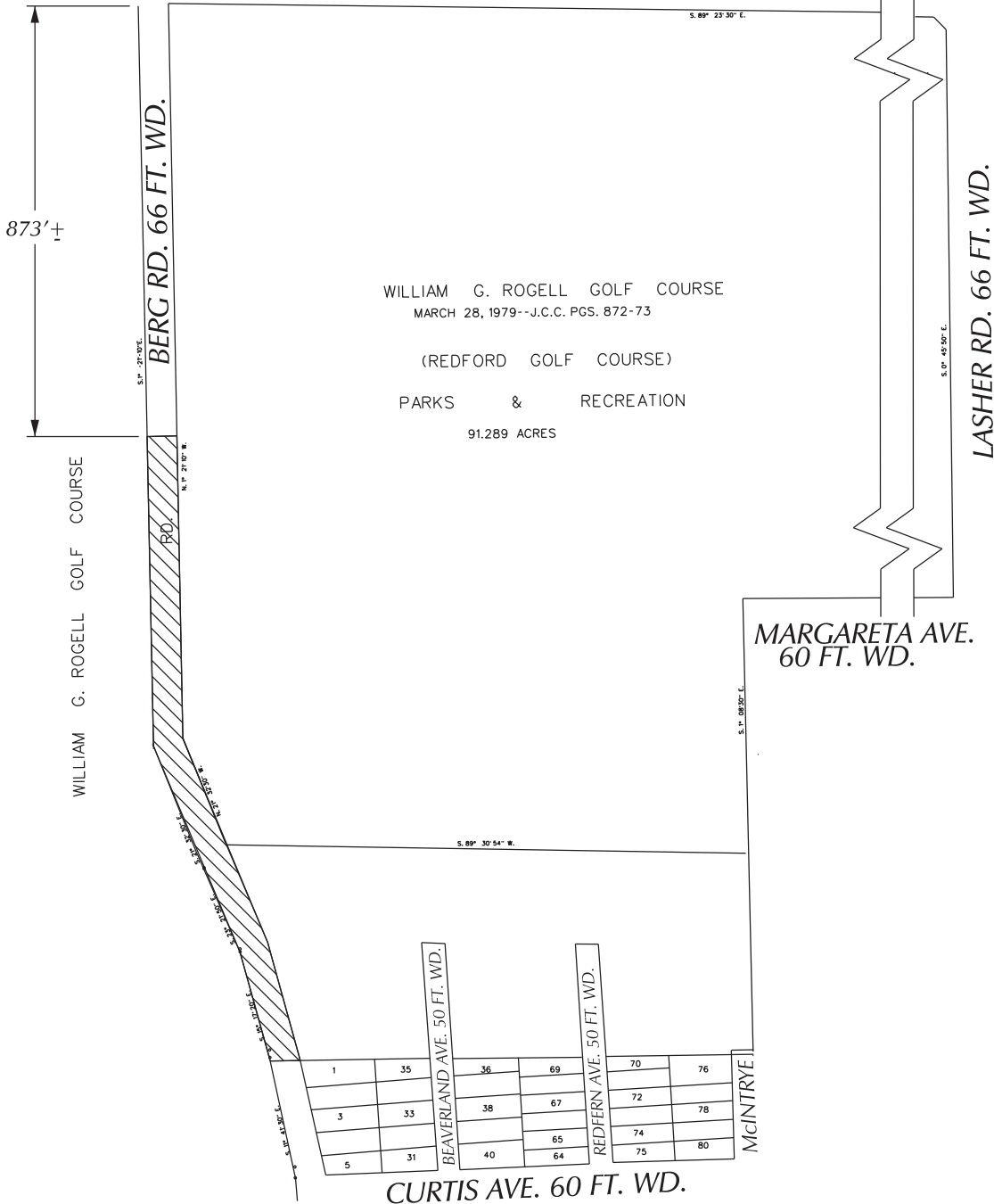

WILLIAM G. ROGELL GOLF COURSE
 MARCH 28, 1979--J.C.C. PGS. 872-73
 (REDFORD GOLF COURSE)
 PARKS & RECREATION
 91.289 ACRES

ROUGE RIVER

WILLIAM G. ROGELL GOLF COURSE

BERG RD. 66 FT. WD.

LASHER RD. 66 FT. WD.

MARGARETA AVE.
 60 FT. WD.

CURTIS AVE. 60 FT. WD.



- REQUEST TEMPORARY STREET CLOSURE

(FOR OFFICE USE ONLY)

CARTO 122 A

B					
A					
DESCRIPTION		DRWN	CHKD	APPD	DATE
REVISIONS					
DRAWN BY		CHECKED			
DATE		APPROVED			
08-10-15					

REQUEST TEMPORARY STREET CLOSURE
 OF BERG RD., 60 FT. WD.
 IN THE BLOCK BOUND BY
 W. SEVEN MILE AND LASHER RD.,
 MARGARETA, MCINTRYE, CURTIS AVE.
 AND ROUGE RIVER

CITY OF DETROIT CITY ENGINEERING DEPARTMENT SURVEY BUREAU	
JOB NO.	01-01
DRWG. NO.	X 761

PROVISIONS FOR TEMPORARY CLOSING

Detroit Water and Sewerage (DWSD) agrees to the proposed temporary closing of the right-of-way subject to fulfilling the following provisions:

1. Detroit Water and Sewerage Department forces shall have free and easy access to the water main and sewer facilities at all times to permit proper operation, maintenance and if required, alteration or repair of the water main and/or sewer facilities. Free and easy access shall mean that no structures or storage of materials will be allowed upon the temporarily closed street to hinder the movement of maintenance equipment.
2. Where a fence is placed across the temporarily closed portion of a street/alley, then a gate must be installed to permit access for DWSD forces. The gate shall remain unlocked 24 hours a day, unless a guard is stationed near the gate to allow the Detroit Water and Sewerage Department ingress and egress at any time to and from the temporarily closed street/alley. The minimum dimensions of the gate or gates shall provide 15 foot vertical and 13 foot horizontal clearances for freedom of DWSD equipment movement.
3. Should the water main and/or sewer facilities be broken or damaged as a result of any action on the part of the petitioner or assigns, then in such event the petitioner or assigns shall be liable for all costs incident to the repair of such broken or damaged water main and appurtenances, and the petitioner waives all claims for damages.

These Provisions for Temporary Closing must be made a part of the City Council's Resolution granting the temporary closing of the subject right-of-way.

06/27/2014

9-R

9-Q

8-Q

10-Q

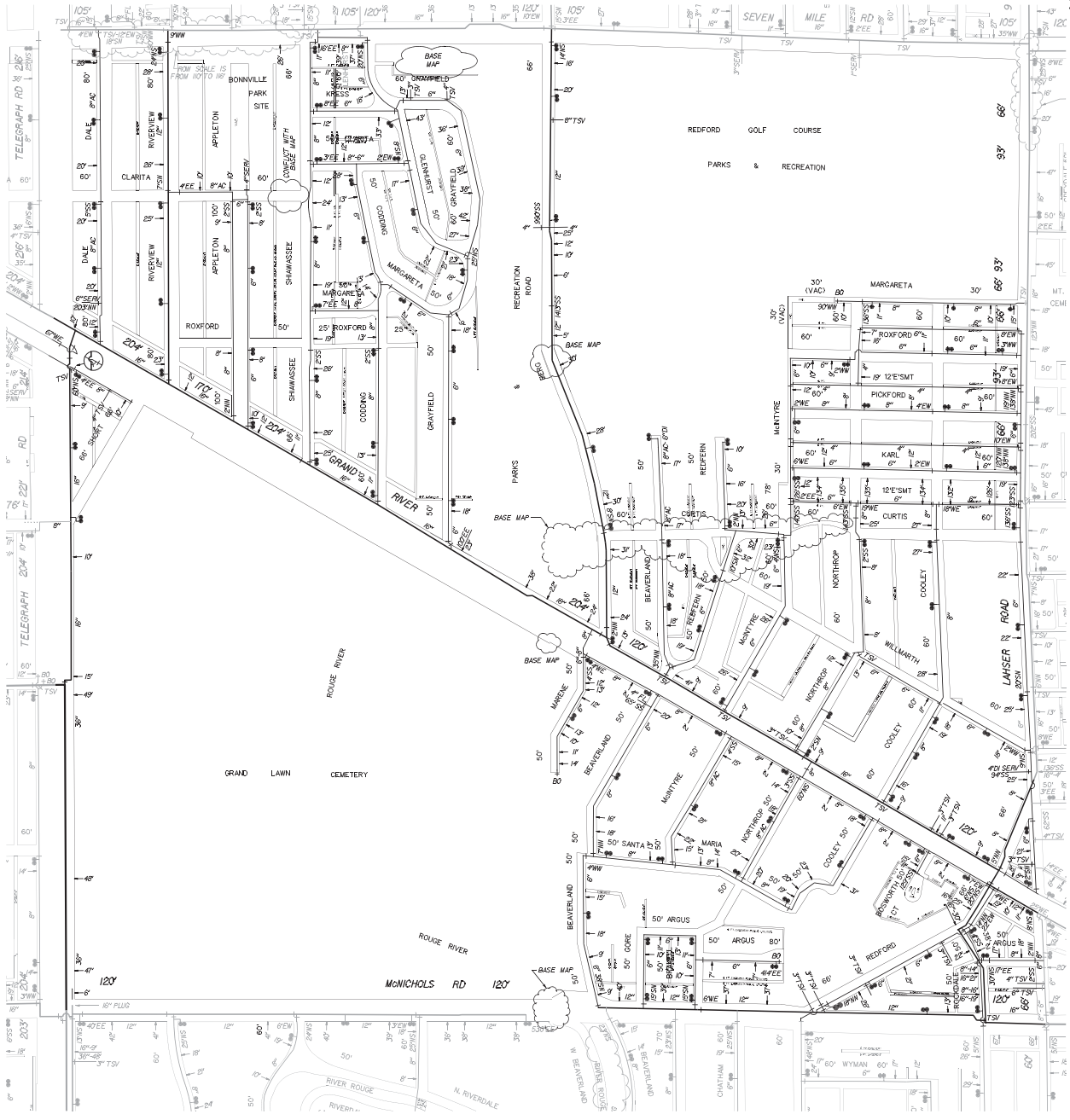

9-P



WATER MAP

SCALE: 1" = 300'

0 300 600

CITY OF DETROIT

DWSO SEC. MAP NUMBER: **9-Q**

DATE:	DATE:
DRAWN BY: DEAN	10-28-88
FOR: DISTRICT 1020	10-28-88
REVIEWED THRU:	
PRINT DATE:	8-20-88



STATE PLANE



SEWER MAP CITY OF DETROIT

DMSD SEC. MAP NUMBER: S-122-A
SCALE: 1" = 200'
0 200 400

DATE	09-21-98
DESIGNED BY: CEJ/MC	
CHECKED BY: GMS/D	
IN CHARGE: GMS/D	
REVIEWED THROUGH:	
PRINT DATE:	02-11-99
NOTES:	

STATE PLANE



S-122-F

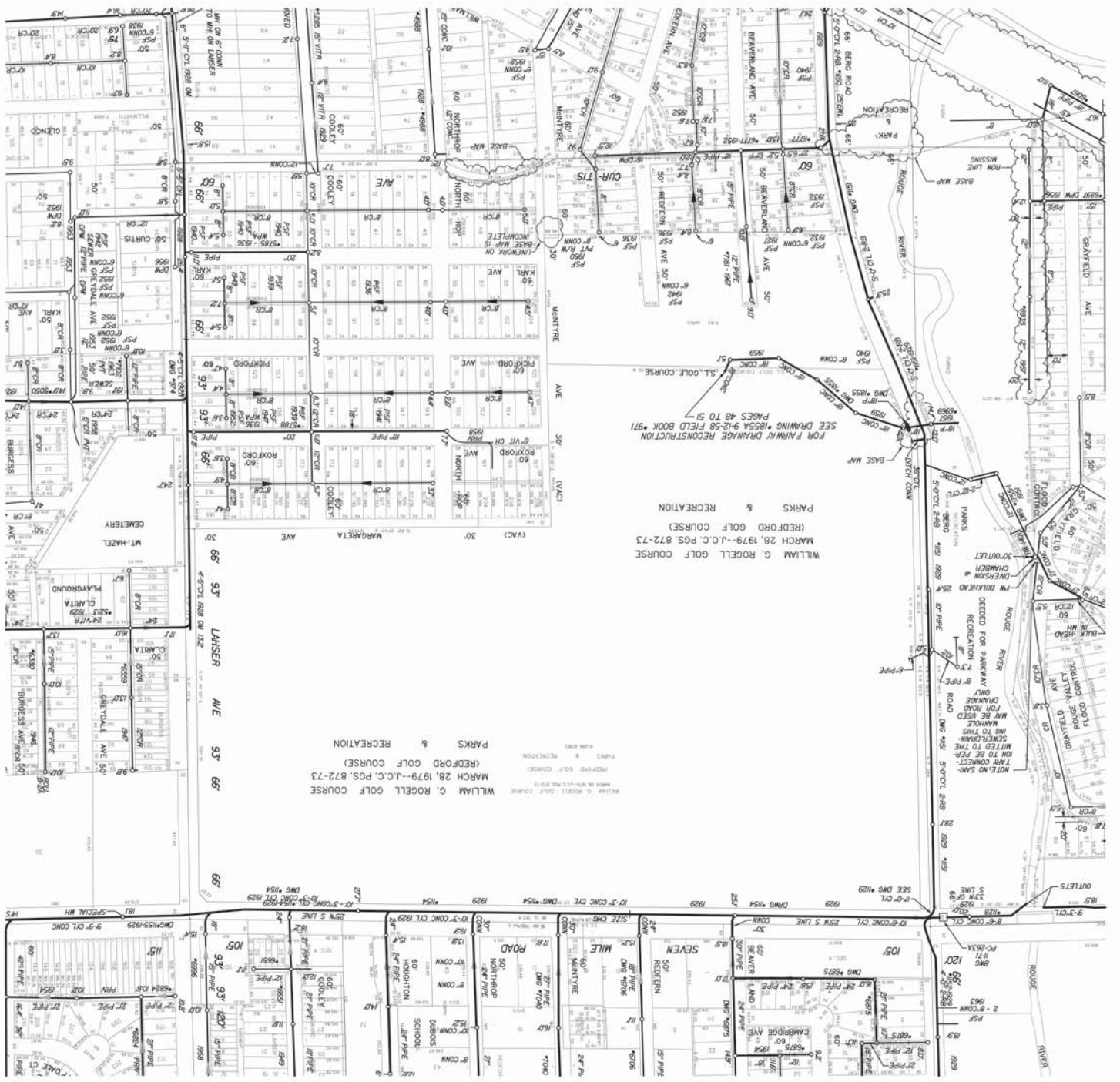

S-122-B

S-114-C

S-123-F

S-122-A

