

TO: City Engineering Division, DPW  
2 Woodward Ave., Suite 642  
Detroit, MI 48226-3462  
Survey Bureau: 313-224-3970

Ref. No. 201508029  
Petition No. 736

The proposed change in property (referred to above) would affect our services as follows:

- ( ) Not Involved.
- ( ) Involved; but asking you to hold action on this petition until further notice.
- ( ) Involved; the nature of our services, and the estimated costs of removing and/or rerouting such services are:
- (X) Involved; have no objection to the request for encroachment into Woodward at 1201-1217 Woodward (with outdoor seating, storefront canopy) and a portion of the north/south public alley (egress) as shown on drawing no. x736 dated 8/18/2015 and revised on 3/14/2016 provided that the following conditions are met with:
  - (1) A minimum 6 ft wide clear, unobstructed sidewalk shall be maintained for pedestrian traffic in front of the outdoor seating area at all times.
  - (2) The canopy shall be cantilevered and shall have a minimum vertical underclearance above the sidewalk/alley surface respectively of 12'4" on the storefront side and a 17'0" on the alley side as stated on the proposed plans.

Traffic Engineering Division - DPW  
(Utility or City Department)

for Ashok Patel   
By

Head Transportation Engineer  
Title

March 17, 2016  
Date

313 224-1610  
Area code-Telephone number

MA/ma

**"REVISED"**

City of Detroit

201603018

**City Engineering Division, Department of Public Works  
Survey Bureau**

**NOTICE OF PROPOSED CHANGE IN PROPERTY**

Date: \_\_\_\_\_

Petition: \_\_\_\_\_

- AT&T Telecommunication
- Comcast Television (CATV)
- Detroit Edison (DTE)
- Fire Department
- Michcon (DTE)
- Planning & Development Department
- Public Lighting Authority
- Public Lighting Department
- Police Department
- Recreation Department
- Solid Waste Division, DPW
- Street Design Bureau, DPW
- Street Maintenance Division, DPW
- Traffic Engineering Division, DPW
- Water and Sewerage Department
- \_\_\_\_\_

- Berm Use
- Conversion to Easement
- Dedication
- Encroachment
- Temporary Closing
- Vacation

A petition drawing is attached. Property shown on the attached print is proposed to be changed as indicated. Kindly report (using the back of this sheet) the nature of your services, if any affected by the proposed change and the estimated costs of removing and rerouting such services (if necessary).

Please return one copy to City Engineering Division, DPW within two weeks of the submittal date. Retain one copy and print for you file.

Ron Brundidge, Director, Department of Public Works

By: Richard Doherty, CED DPW  
City Engineer

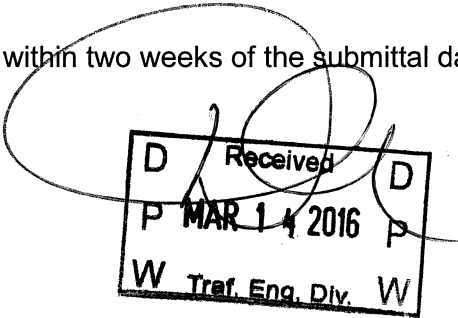

8/6/2015 wlv

**TO: City Engineering Division, DPW  
2 Woodward Ave., Suite 642**

Petition: \_\_\_\_\_

PETITION NO. 736  
 BEDROCK REAL ESTATE SERVICES  
 1092 WOODWARD AVE.  
 DETROIT, MICHIGAN 48226  
 C/O SCOTT R. COLLINS  
 PHONE NO. 313 373-8700



GRAND RIVER AVE. 60 FT. WD.

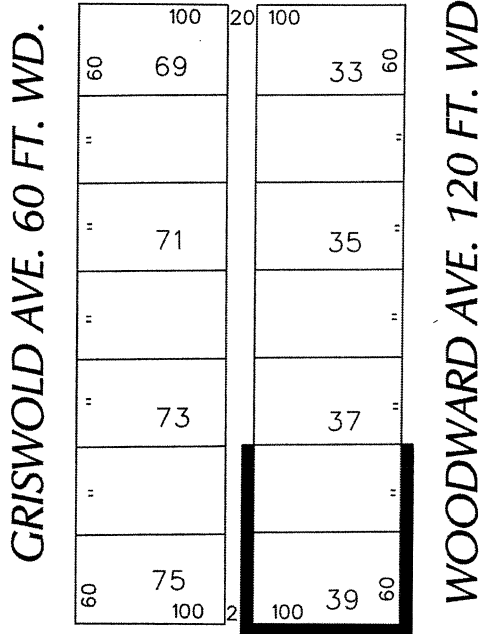

**"REVISED"**

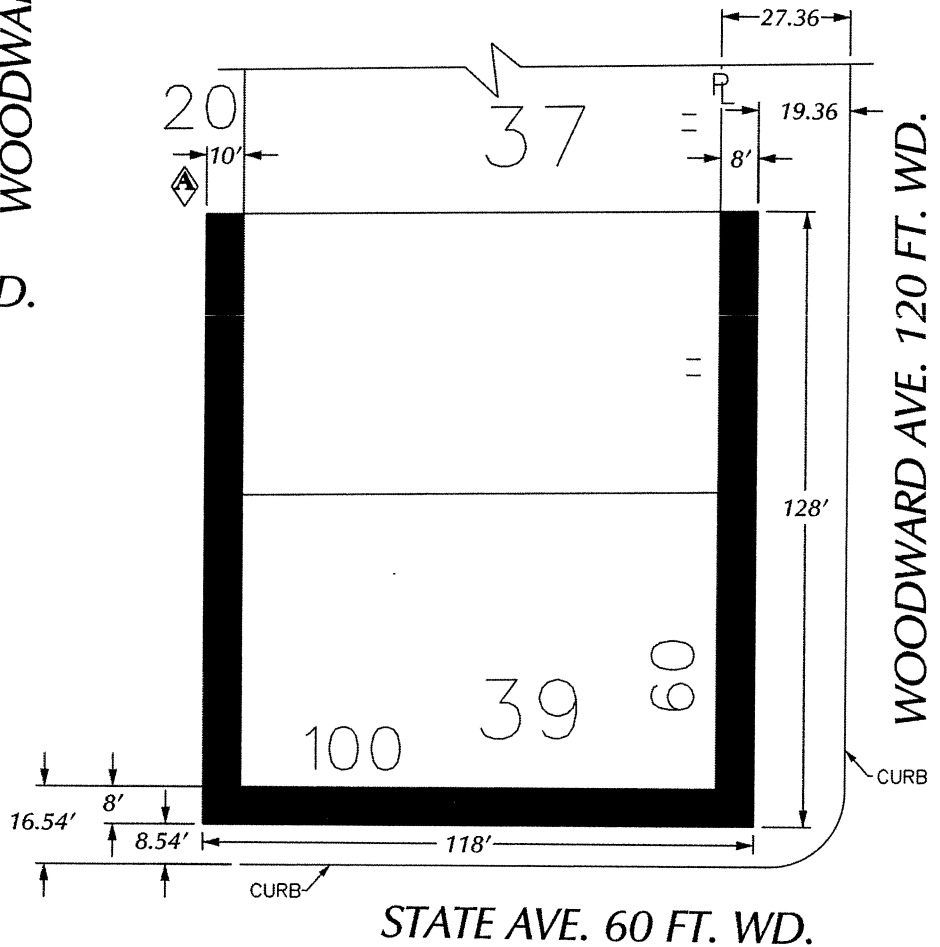

**■** - REQUEST ENCROACHMENT  
 (With Outdoor Seating,  
 Storefront Canopy and Egress)

(FOR OFFICE USE ONLY)

CARTO 28 B

<b>B</b>					
<b>A</b>	REVISED: CHANGE DIMENSIONS FROM 8' TO 10'	WLW	KSM	KSM	3/14/16
<b>DESCRIPTION</b>		<b>DRWN</b>	<b>CHKD</b>	<b>APPD</b>	<b>DATE</b>
<b>REVISIONS</b>					
<b>DRAWN BY</b>	WLW	<b>CHECKED</b>			
<b>DATE</b>	08-18-15	<b>APPROVED</b>			

REQUEST ENCROACHMENT  
 INTO WOODWARD AT 1201-1217 WOODWARD  
 (With Outdoor Seating, Storefront Canopy)  
 AND A PORTION OF THE NORTH/SOUTH PUBLIC ALLEY  
 (Egress)

<b>CITY OF DETROIT</b>	
CITY ENGINEERING DEPARTMENT	
SURVEY BUREAU	
<b>JOB NO.</b>	01-01
<b>DRWG. NO.</b>	X 736

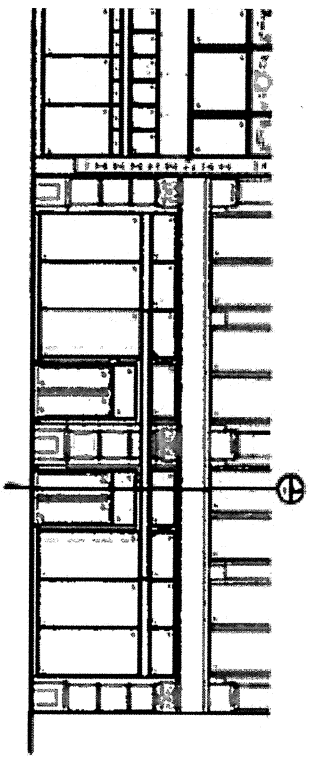

1 WOODWARD AVE ELEVATION  
SCALE: 1/16"=1'-0"

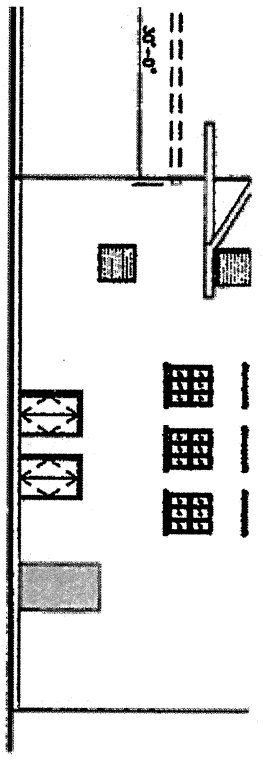

2 ALLEY ELEVATION  
SCALE: 1/16"=1'-0"

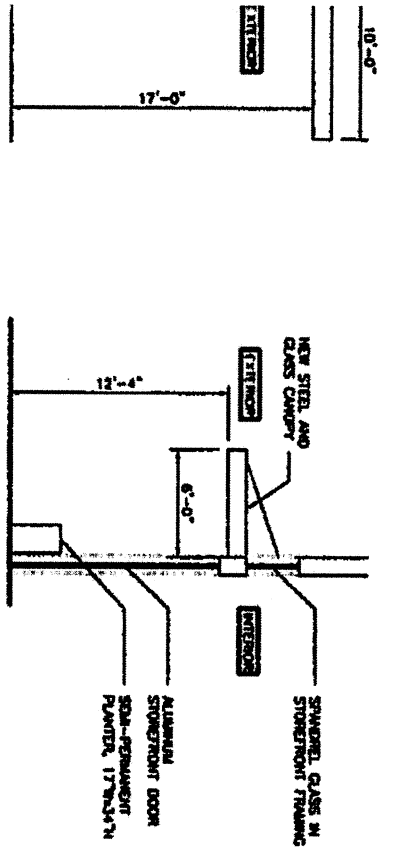

3 SECTION THROUGH STOREFRONT  
SCALE: 1/8"=1'-0"

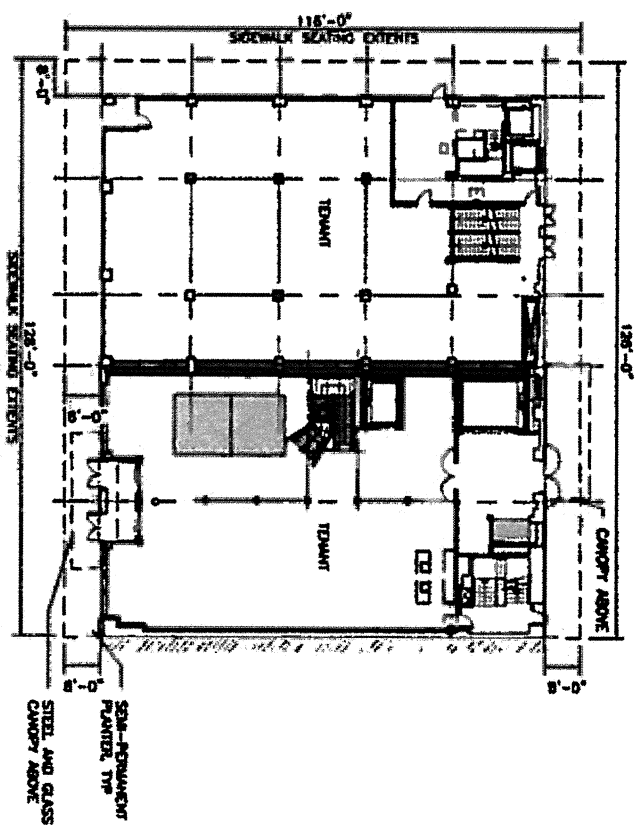

FIRST FLOOR PLAN  
SCALE: 1/32"=1'-0"



1/2"	1/4"	3/8"	1/2"	3/4"	1"	1 1/4"	1 1/2"	1 3/4"	2"	2 1/4"	2 1/2"	2 3/4"	3"	3 1/4"	3 1/2"	3 3/4"	4"	4 1/4"	4 1/2"	4 3/4"	5"	5 1/4"	5 1/2"	5 3/4"	6"	6 1/4"	6 1/2"	6 3/4"	7"	7 1/4"	7 1/2"	7 3/4"	8"	8 1/4"	8 1/2"	8 3/4"	9"	9 1/4"	9 1/2"	9 3/4"	10"																																										
1/8"		1/4"		3/8"		1/2"		3/4"		1"		1 1/4"		1 1/2"		1 3/4"		2"		2 1/4"		2 1/2"		2 3/4"		3"		3 1/4"		3 1/2"		3 3/4"		4"		4 1/4"		4 1/2"		4 3/4"		5"		5 1/4"		5 1/2"		5 3/4"		6"		6 1/4"		6 1/2"		6 3/4"		7"		7 1/4"		7 1/2"		7 3/4"		8"		8 1/4"		8 1/2"		8 3/4"		9"		9 1/4"		9 1/2"		9 3/4"		10"	

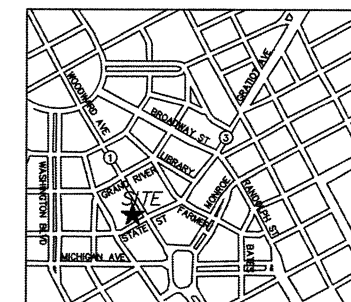

LOCATION MAP  
( NOT TO SCALE )

Executive:	S.T.C.
Manager:	M.W.M.
Designer:	A.G.N.
Quality Control:	S.T.C.
Section:	

Professional Seal

DATE	ISSUE

Developed For:  
**MiG Construction**  
422 West Congress  
Suite 400  
Detroit, MI 48226  
313.964.3155 P  
313.964.3264 F

**SITE PLAN**

1201 WOODWARD

CITY OF DETROIT  
WAYNE COUNTY  
MICHIGAN

Date:	07.22.2014
Scale:	NTS
Sheet:	CS
Project:	18476-000

