

City of Detroit
City Engineering Division, Department of Public Works
Survey Bureau

NOTICE OF PROPOSED CHANGE IN PROPERTY

Date: 08/18/2015

Petition: x736

- | | |
|--|--|
| <input type="checkbox"/> AT&T Telecommunication | <input type="checkbox"/> Berm Use |
| <input type="checkbox"/> Comcast Television (CATV) | <input type="checkbox"/> Conversion to Easement |
| <input type="checkbox"/> Detroit Edison (DTE) | <input type="checkbox"/> Dedication |
| <input type="checkbox"/> Fire Department | <input checked="" type="checkbox"/> Encroachment |
| <input type="checkbox"/> Michcon (DTE) | <input type="checkbox"/> Temporary Closing |
| <input type="checkbox"/> Planning & Development Department | <input type="checkbox"/> Vacation |
| <input type="checkbox"/> Public Lighting Authority | |
| <input type="checkbox"/> Public Lighting Department | |
| <input type="checkbox"/> Police Department | |
| <input type="checkbox"/> Recreation Department | |
| <input type="checkbox"/> Solid Waste Division, DPW | |
| <input type="checkbox"/> Street Design Bureau, DPW | |
| <input type="checkbox"/> Street Maintenance Division, DPW | |
| <input type="checkbox"/> Traffic Engineering Division, DPW | |
| <input type="checkbox"/> Water and Sewerage Department | |
| <input type="checkbox"/> _____ | |

A petition drawing is attached. Property shown on the attached print is proposed to be changed as indicated. Kindly report (using the back of this sheet) the nature of your services, if any affected by the proposed change and the estimated costs of removing and rerouting such services (if necessary).

Please return one copy to City Engineering Division, DPW within two weeks of the submittal date. Retain one copy and print for you file.

Ron Brundidge, Director, Department of Public Works

By: Richard Doherty, CED DPW
City Engineer

**TO: City Engineering Division, DPW
2 Woodward Ave., Suite 642
Detroit, Michigan 48226-3462
Survey Bureau: 313-224-3970**

Petition: x736

The proposed change in property (referred to on the other side of this sheet) would affect our services as follows:

- Not Involved
- Involved; but asking you to hold action on this petition until further notice.
- Involved; but no objections to the property change.
- Involved; but no objections to the property change...provided as easement of the full width of the public right-of-way (street, alley or other public place) is reserved.
- Involved; the nature of our services and the estimated costs of removing and/or rerouting such services are:

Fire
(Utility or City Department)

Leah Hunter
By

Chief
Title

8-21-15
Date

313-224-1311
Area code - Telephone number

PETITION NO. 736
 BEDROCK REAL ESTATE SERVICES
 1092 WOODWARD AVE.
 DETROIT, MICHIGAN 48226
 C/O SCOTT R. COLLINS
 PHONE NO. 313 373-8700



GRAND RIVER AVE. 60 FT. WD.

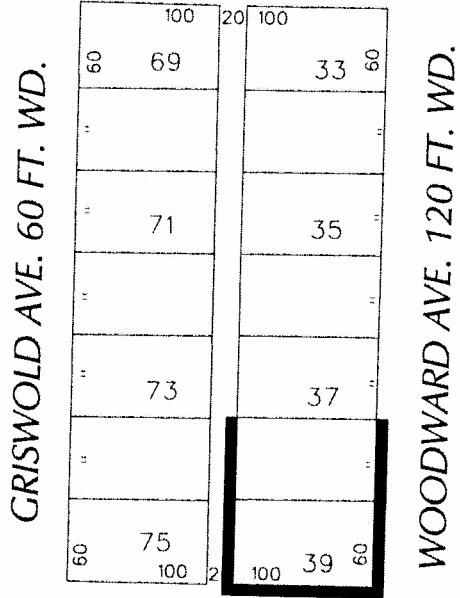

STATE AVE. 60 FT. WD.

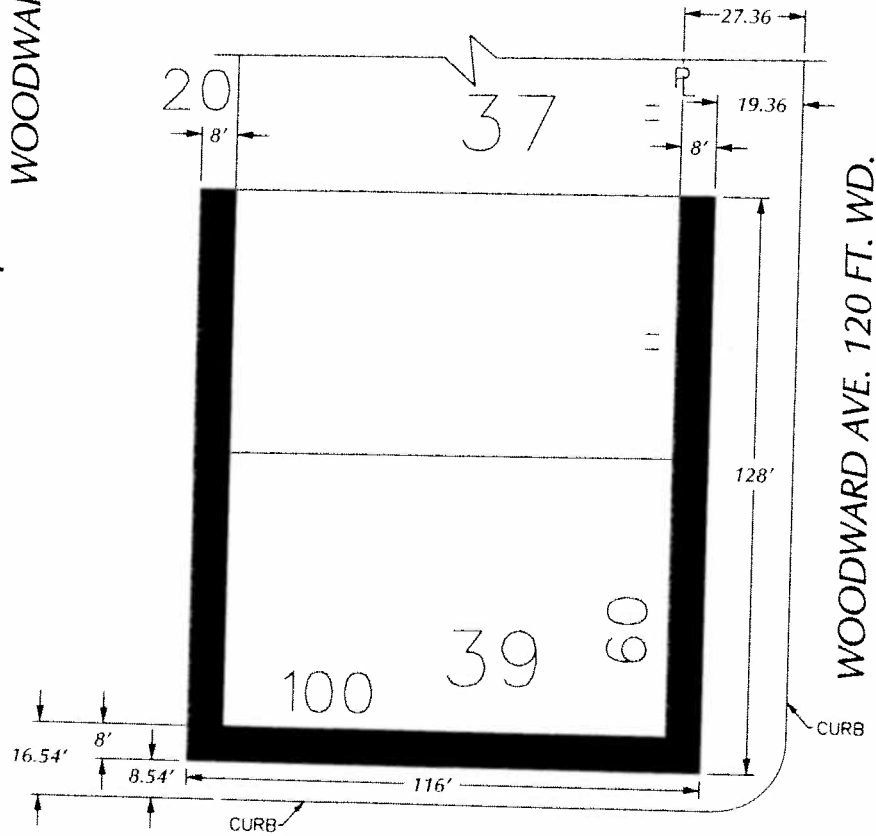

STATE AVE. 60 FT. WD.

 - REQUEST ENCROACHMENT
 (With Outdoor Seating,
 Storefront Canopy and Egress)

(FOR OFFICE USE ONLY)

CARTO 28 B

B						REQUEST ENCROACHMENT INTO WOODWARD AT 1201-1217 WOODWARD (With Outdoor Seating, Storefront Canopy) AND A PORTION OF THE NORTH/SOUTH PUBLIC ALLEY (Egress)	CITY OF DETROIT CITY ENGINEERING DEPARTMENT SURVEY BUREAU	
A					JOB NO. 01-01			
DESCRIPTION		DEWN	CHEK	APPD	DATE			DRWG. NO. X 736
DRAWN BY		REVISIONS						
DATE		CHECKED		APPROVED				
08-18-15		WLW						

License	S.T.C.
Member	M.A.M.
Design	A.S.N.
Qual. Control	S.T.C.
DOB	

Professional Seal

DATE	SCALE

Drawn by:

MS Construction
 427 West Congress
 Suite 402
 Detroit, MI 48206
 P: 313.963.5557
 F: 313.963.5647

SITE PLAN

1001 WOODWARD RD

CITY OF DETROIT
 DEPARTMENT OF
 PUBLIC WORKS
 MICHIGAN

DATE	02.22.2014
SCALE	N.T.S.
SHEET	CS
PROJECT	1001 WOODWARD

Approved by City Engineer
1001 Woodward Rd

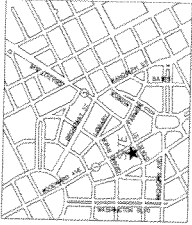

LOCATION MAP
(NOT TO SCALE)

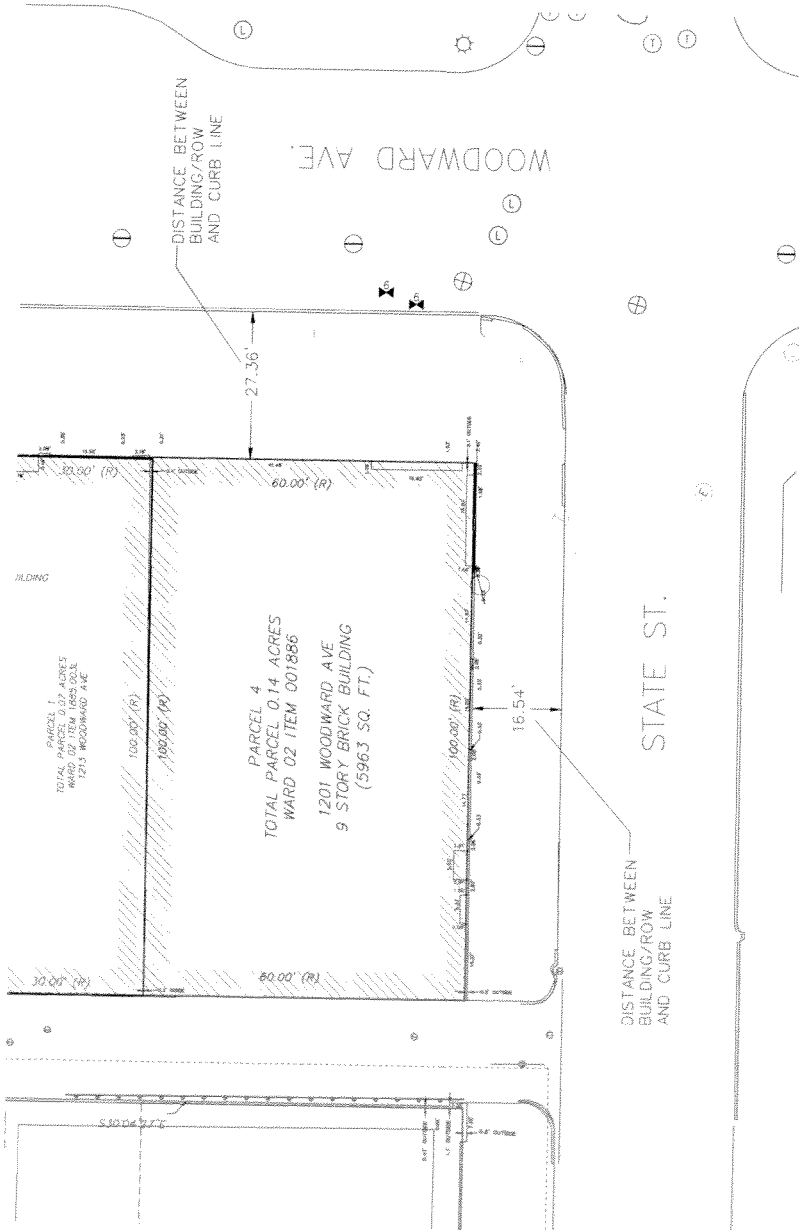

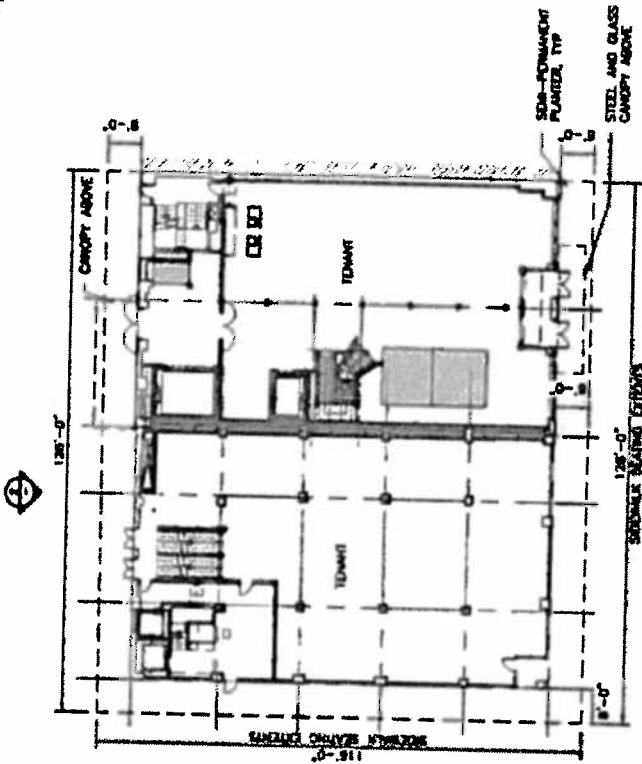

FIRST FLOOR PLAN
SCALE: 1/8"=1'-0"

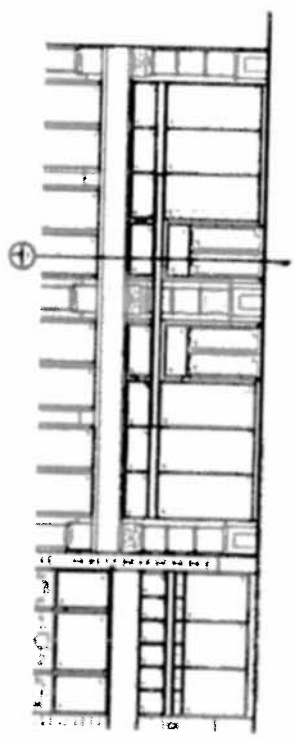

1 WOODWARD AVE ELEVATION
SCALE: 1/8"=1'-0"

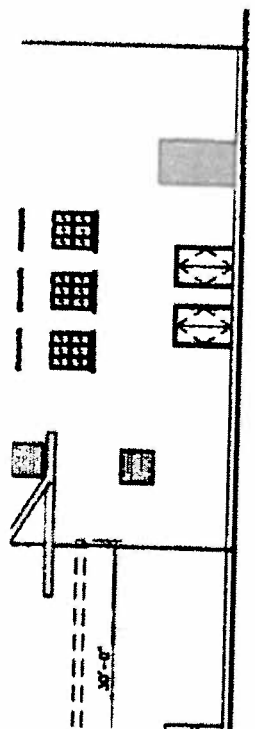

2 ALLEY ELEVATION
SCALE: 1/8"=1'-0"

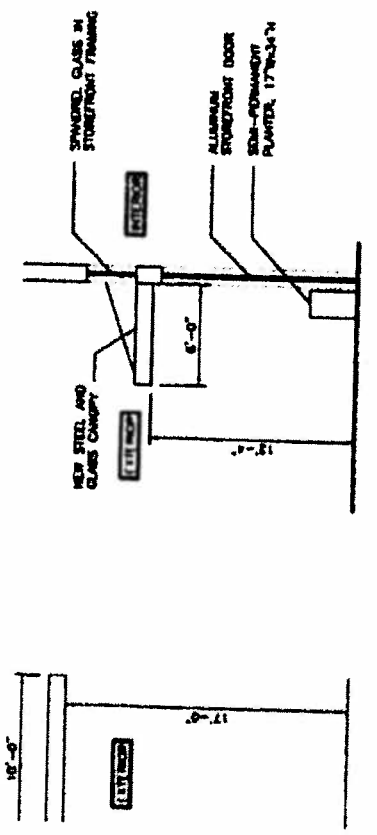

3 SECTION THROUGH STOREFRONT
SCALE: 1/8"=1'-0"

