



DTE Energy – MichCon Gas
Data Integrity and Technology
Drafting Department, WCB-
One Energy Plaza, 18TH. Floor
City of Detroit, MI 48226

June 26, 2015

Richard Doherty, CED DPW, City Engineer
City of Detroit Engineering Division, DPW
65 Cadillac Square, Suite 900
City of Detroit, MI 48226-2873

RE: Petition #724 Dated: 06/24/2015

The proposed change in property referred to would affect our services as follows:

- Not involved, no gas involved, and no objections. **See Remarks!**
- Involved but withholding action on petition until further notice.
- Involved but have no objection to the property change, provided that an easement of the full width of of the street/alley is reserved as shown.
- Involved – nature of services and estimated cost of removing or rerouting such services are:

Remarks;

Not involved, no gas involved, and no objections to the request of Encroachment (Repurposed Parking Meters) into various locations and widths in the block bounded by: 3rd. Ave., Montcalm St., Rivard St., and Detroit River. However, in case there is a Conflict or a Very Close Proximity to DTE Energy utility gas lines that requires a relocation and/or abandoning, please contact our Public Improvement Department, Attention: Mr. Michael Fedele at 313-389-7211 (Supervisor) or Laura Forrester at 313-3897261 (Gas Planner), for the estimated cost of our services in abandoning, removing, and/or relocating, rerouting, including the survey, design and drawing of our utilities. Pleas, see enclosed strip print for your use and information.

Please abide by Public Act 53, three (3) working days before you dig, dial toll free MISS DIG at: 1 – 800 – 482 – 7171.

Michcon Gas Leak Emergency Phone Number: 1- 800 – 947 – 5000.

Sincerely,

/s/ Eddie A. Reyes
Senior Drafter
Data Integrity and Technology

RECEIVED JUL 16 2015

City of Detroit
City Engineering Division, Department of Public Works
Survey Bureau

NOTICE OF PROPOSED CHANGE IN PROPERTY

Date: 06/24/2015

Petition: x724

- | | |
|---|--|
| <input type="checkbox"/> AT&T Telecommunication | |
| <input type="checkbox"/> Cable Television (CATV) | <input type="checkbox"/> Vacation |
| <input type="checkbox"/> Detroit Edison (DTE) | |
| <input type="checkbox"/> Michigan Consolidated Gas (DTE) | <input type="checkbox"/> Conversion to Easement |
| <input type="checkbox"/> Fire Department | <input type="checkbox"/> Dedication |
| <input type="checkbox"/> Planning & Development Department | |
| <input type="checkbox"/> Public Lighting Authority | <input checked="" type="checkbox"/> Encroachment |
| <input type="checkbox"/> Public Lighting Dept. - Communication Division | |
| <input type="checkbox"/> Public Lighting Dept. - Overhead Line Division | |
| <input type="checkbox"/> Public Lighting Dept. - Underground Division | <input type="checkbox"/> Temporary Closing |
| <input type="checkbox"/> Police Department | |
| <input type="checkbox"/> Recreation Department | <input type="checkbox"/> Berm Use |
| <input type="checkbox"/> Sanitation Division, DPW | |
| <input type="checkbox"/> Street Design Bureau, DPW | |
| <input type="checkbox"/> Street Maintenance Division, DPW | |
| <input type="checkbox"/> Street and Traffic Division, DPW | |
| <input type="checkbox"/> Water and Sewerage Dept. - Sewer Design | |
| <input type="checkbox"/> Water and Sewerage Dept. - Water Design | |

A petition drawing is attached. Property shown on the attached print is proposed to be changed as indicated.

Kindly report (using the back of this sheet) the nature of your services If any) affected by the proposed change and the estimated costs of removing and rerouting such services (if necessary).

Please return one copy to City Engineering Division, DPW. Retain one copy and print for you file.

Ron Brundidge, Director, Department of Public Works

By: Richard Doherty, CED DPW
City Engineer

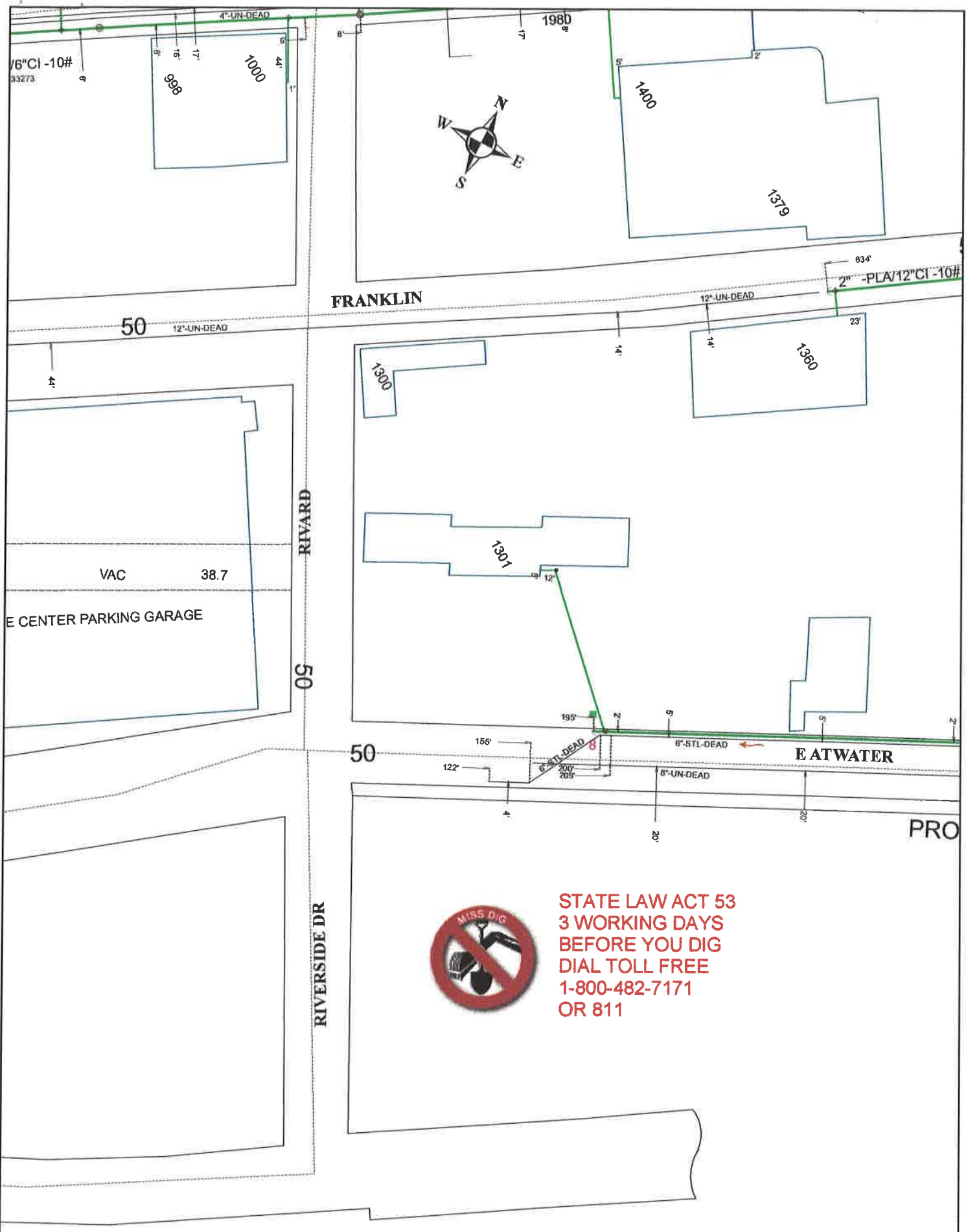

STATE LAW ACT 53
 3 WORKING DAYS
 BEFORE YOU DIG
 DIAL TOLL FREE
 1-800-482-7171
 OR 811

I. RIVERFRONT CONSERVANCY, RIVARD PLAZA



BEAUBIEN

33304

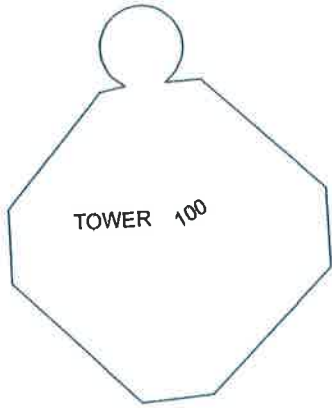

TOWER 100

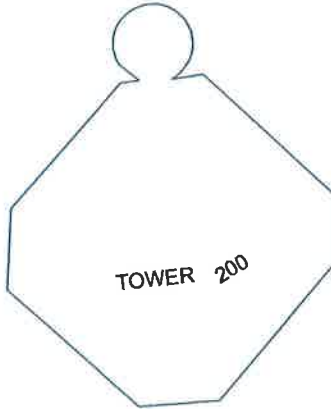

TOWER 200

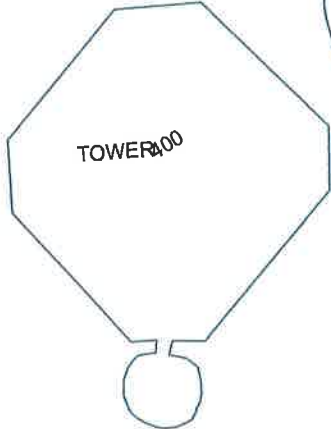
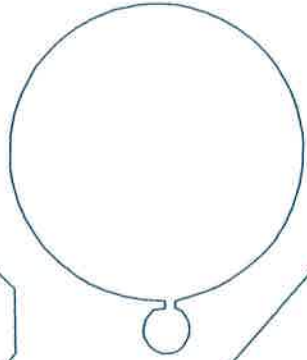

TOWER 200

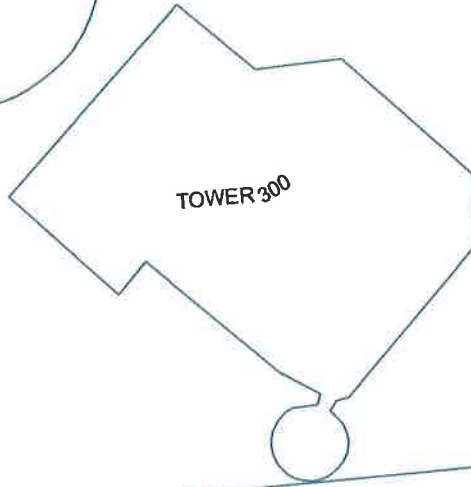

TOWER 300

TOWER

FRANKLIN

50

E ATWATER



STATE LAW ACT 53
3 WORKING DAYS
BEFORE YOU DIG
DIAL TOLL FREE
1-800-482-7171
OR 811

II. DETROIT RIVERFRONT, ATWATER STREET



WARNING!
HIGH PRESSURE
GAS MAIN

WARNING!
HIGH PRESSURE
GAS MAIN

WARNING!
HIGH PRESSURE
GAS MAIN



STATE LAW ACT 53
3 WORKING DAYS
BEFORE YOU DIG
DIAL TOLL FREE
1-800-482-7171
OR 811

III. COBO HALL, SW COR WASHINGTON & CONGRESS

4"-MD/6"STL-10
2014

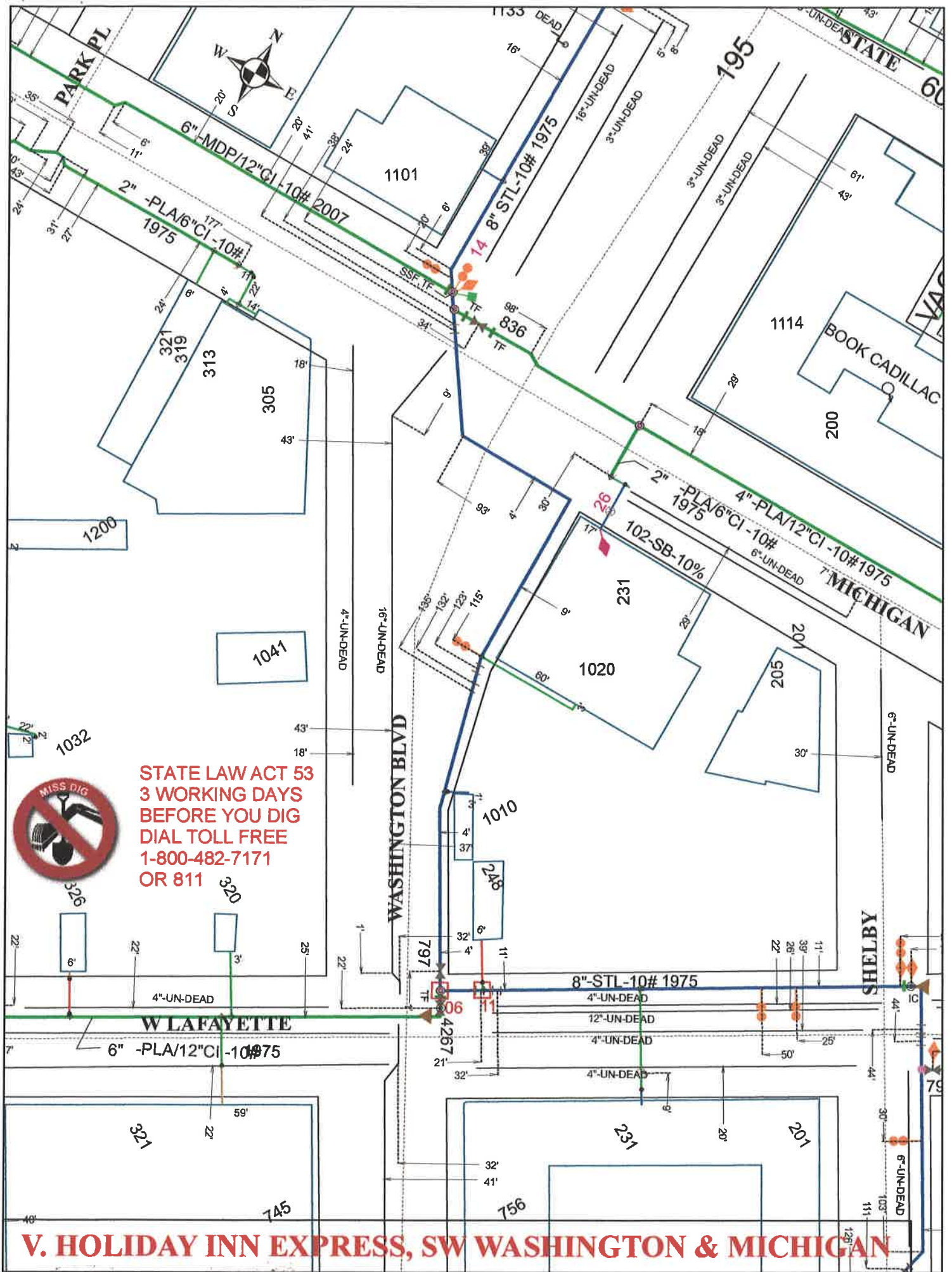

STATE LAW ACT 53
3 WORKING DAYS
BEFORE YOU DIG
DIAL TOLL FREE
1-800-482-7171
OR 811



V. HOLIDAY INN EXPRESS, SW WASHINGTON & MICHIGAN

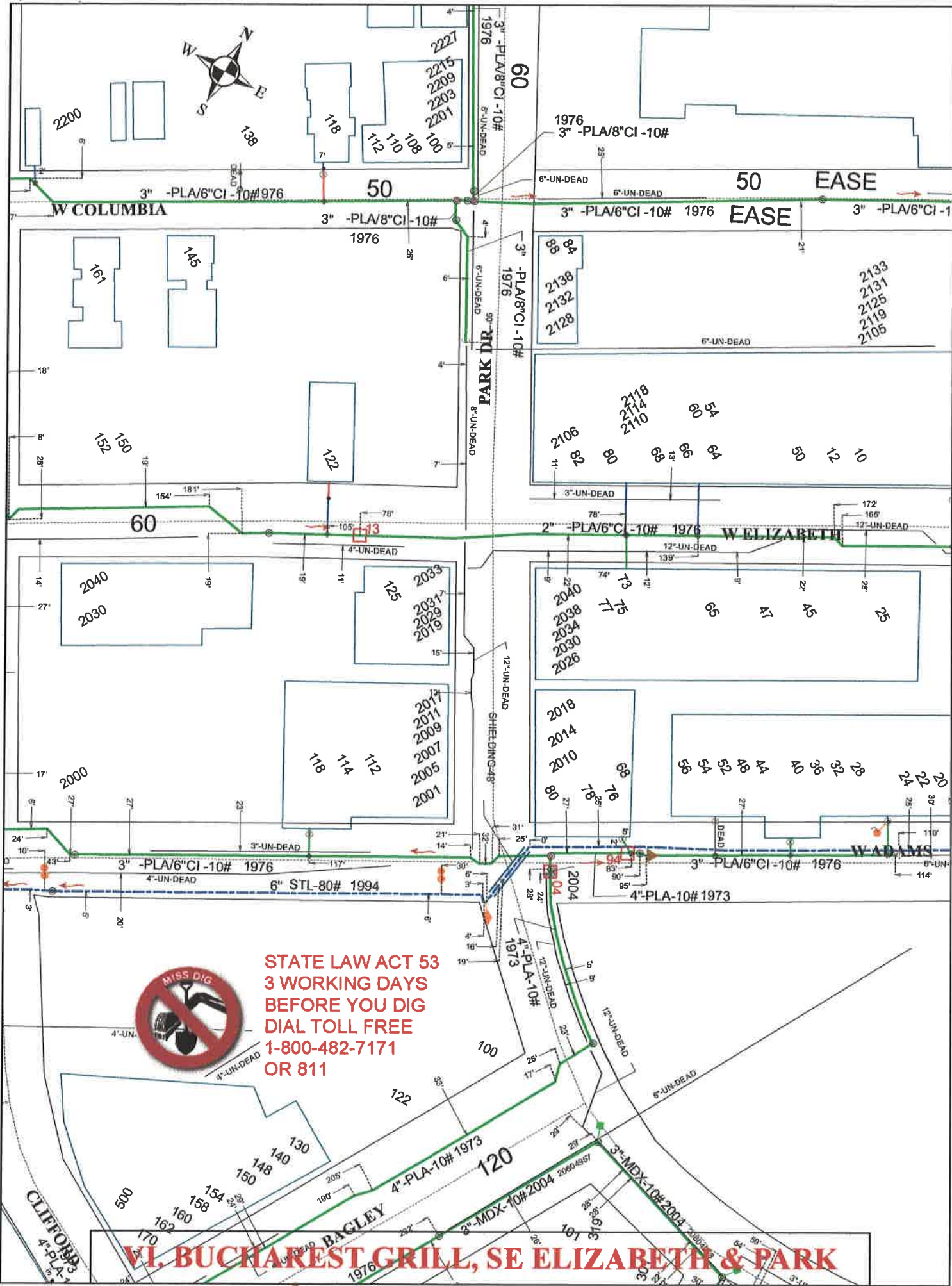

**STATE LAW ACT 53
3 WORKING DAYS
BEFORE YOU DIG
DIAL TOLL FREE
1-800-482-7171
OR 811**



VI. BUCHAREST GRILL, SE ELIZABETH & PARK

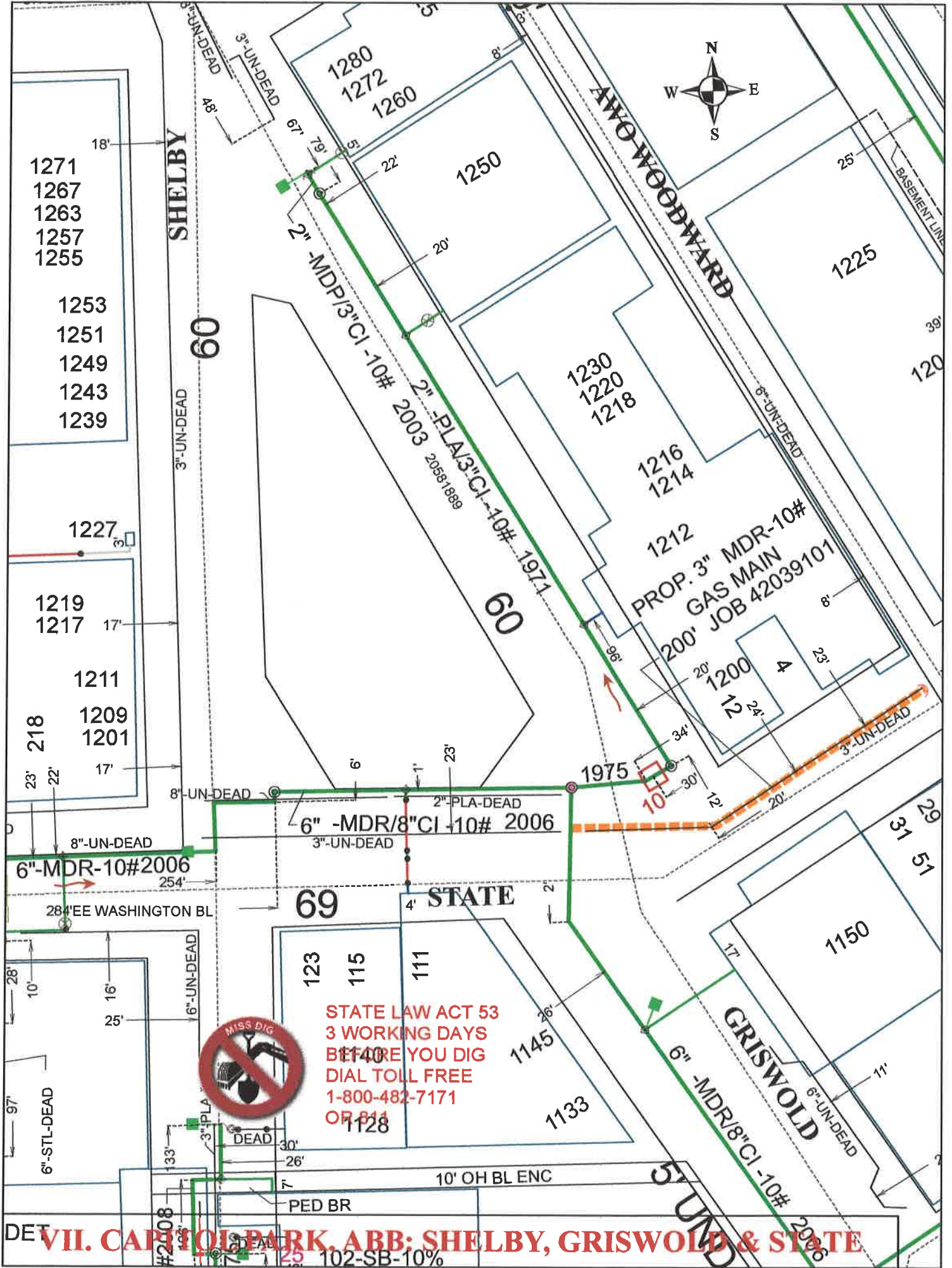

STATE LAW ACT 53
3 WORKING DAYS
BEFORE YOU DIG
DIAL TOLL FREE
1-800-482-7171
OR 811



VII. CAPITOL PARK, ABB: SHELBY, GRISWOLD & STATE

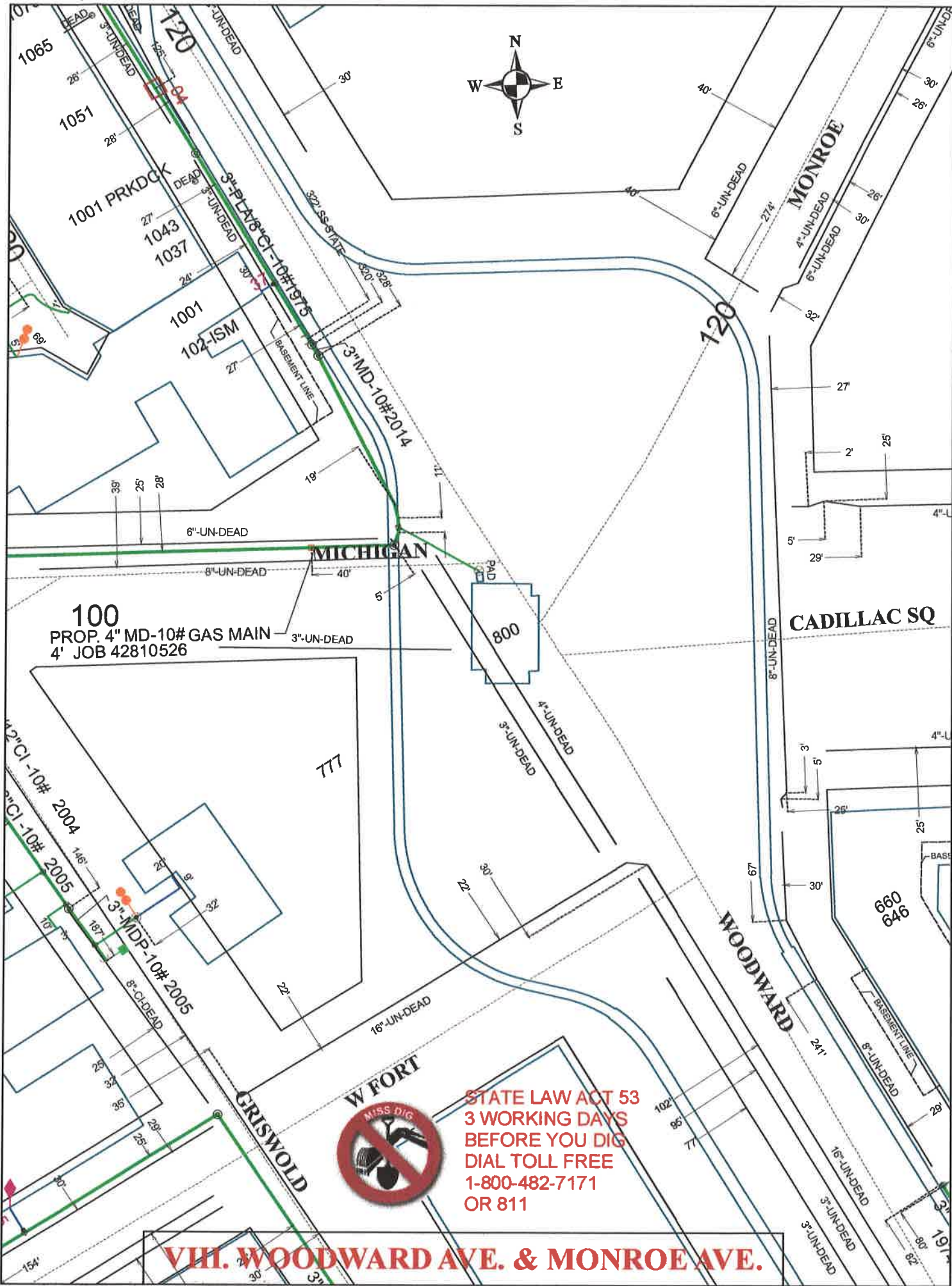

100
PROP. 4" MD-10# GAS MAIN
4' JOB 42810526



STATE LAW ACT 53
3 WORKING DAYS
BEFORE YOU DIG
DIAL TOLL FREE
1-800-482-7171
OR 811

VIII. WOODWARD AVE. & MONROE AVE.



**STATE LAW ACT 53
3 WORKING DAYS
BEFORE YOU DIG
DIAL TOLL FREE
1-800-482-7171
OR 811**

100
PROP. 4" MD-10# GAS MAIN
4' JOB 42810526

IX. CAMPUS MARTIUS PARK

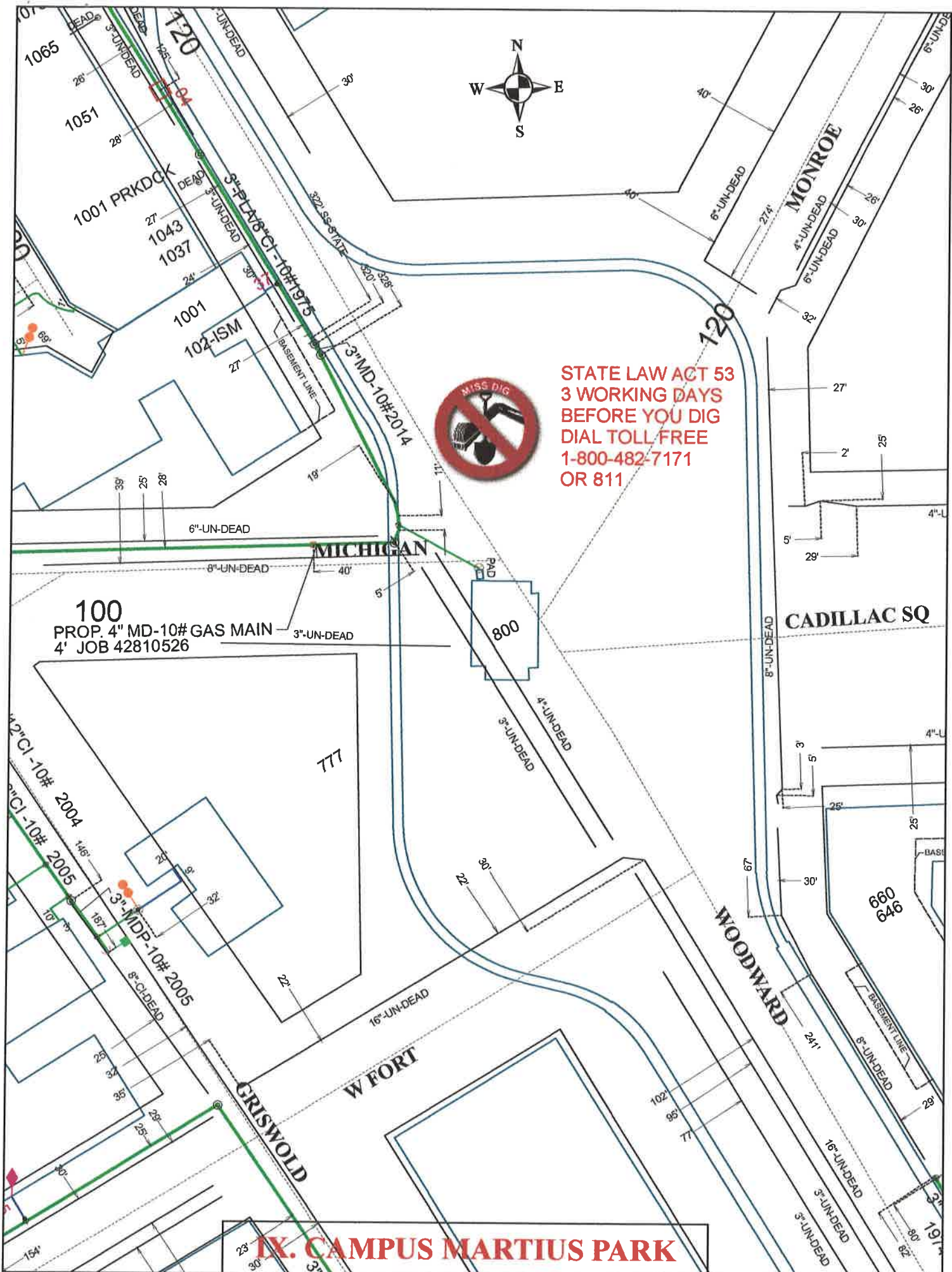



MADISON

JOHN R

110
112
118
120
124
128
132
136
140
146



STATE LAW ACT 53
3 WORKING DAYS
BEFORE YOU DIG
DIAL TOLL FREE
1-800-482-7171
OR 811

X. DETROIT OPERA HOUSE

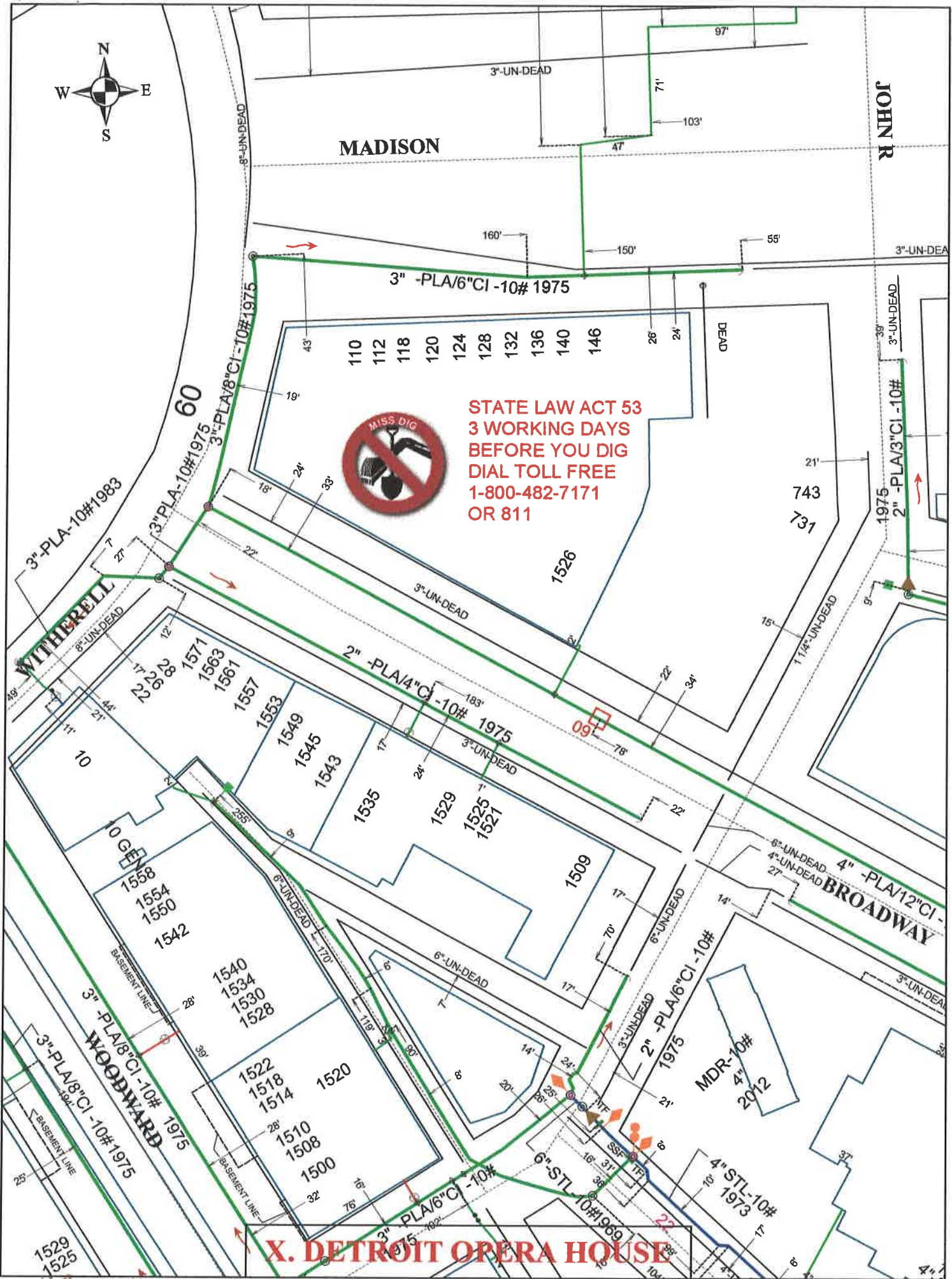

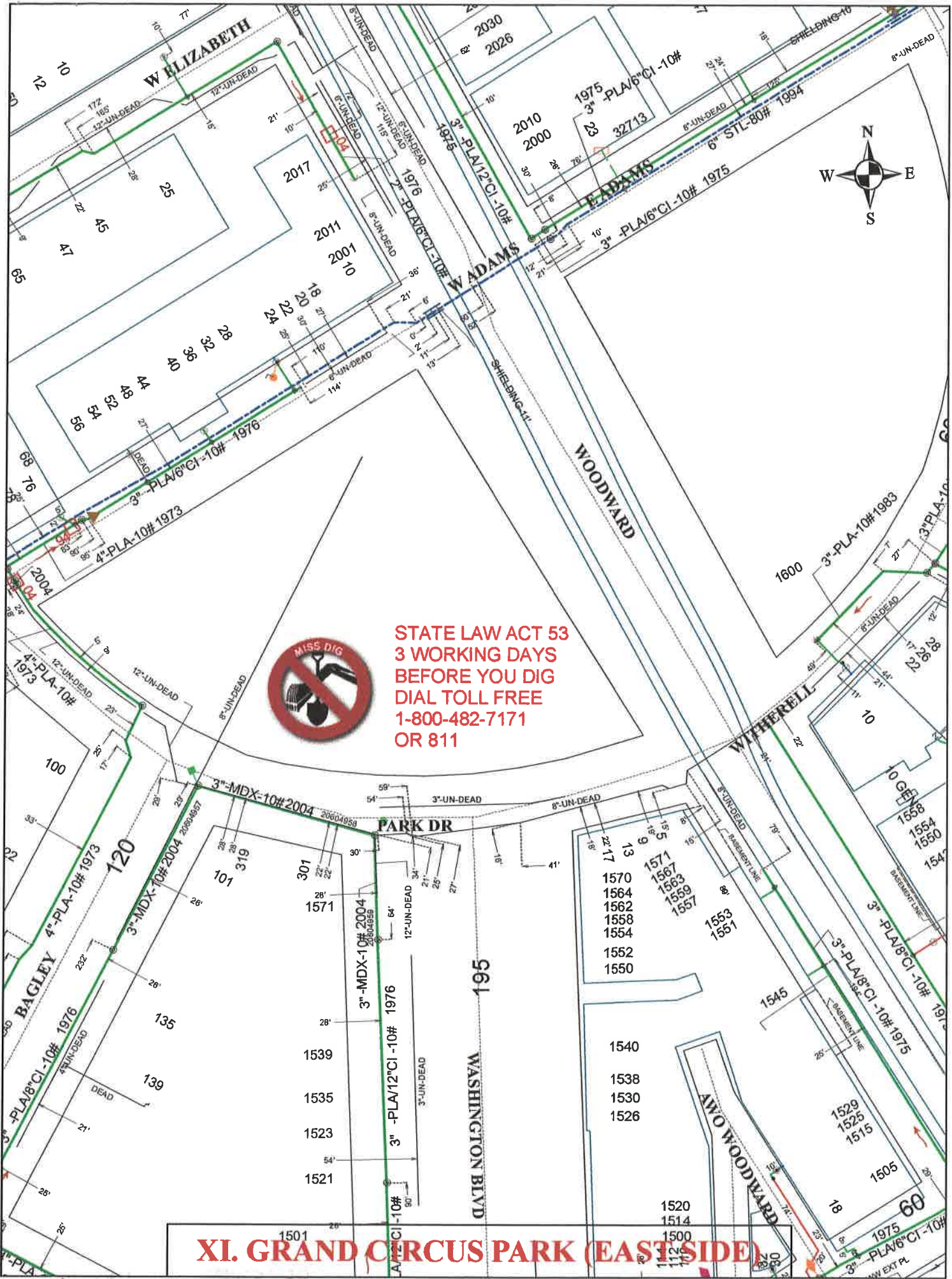

**STATE LAW ACT 53
3 WORKING DAYS
BEFORE YOU DIG
DIAL TOLL FREE
1-800-482-7171
OR 811**

XI. GRAND CIRCUS PARK (EAST SIDE)

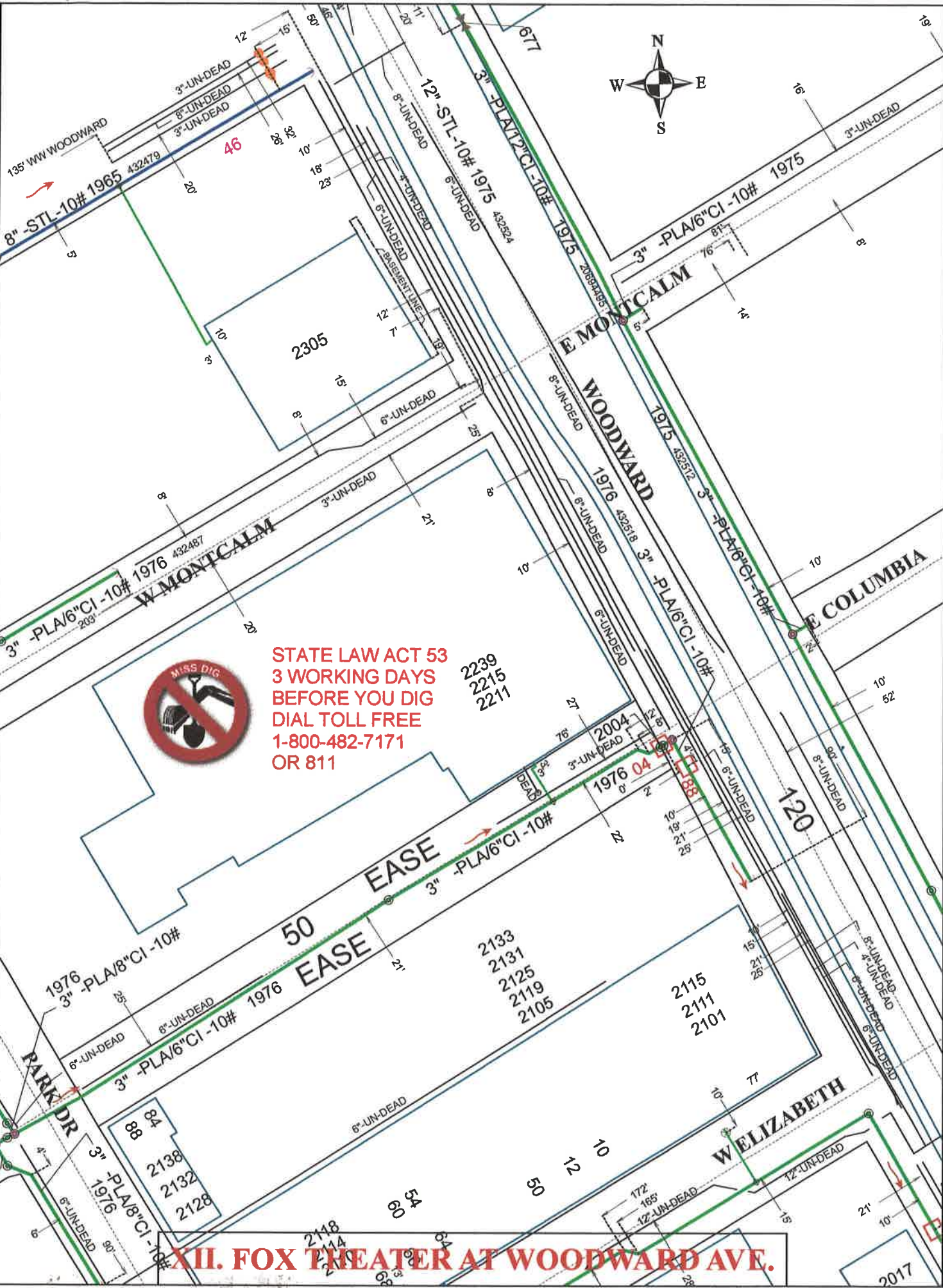
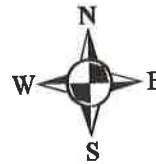

STATE LAW ACT 53
3 WORKING DAYS
BEFORE YOU DIG
DIAL TOLL FREE
1-800-482-7171
OR 811



XII. FOX THEATER AT WOODWARD AVE.



STATE LAW ACT 53
3 WORKING DAYS
BEFORE YOU DIG
DIAL TOLL FREE
1-800-482-7171
OR 811

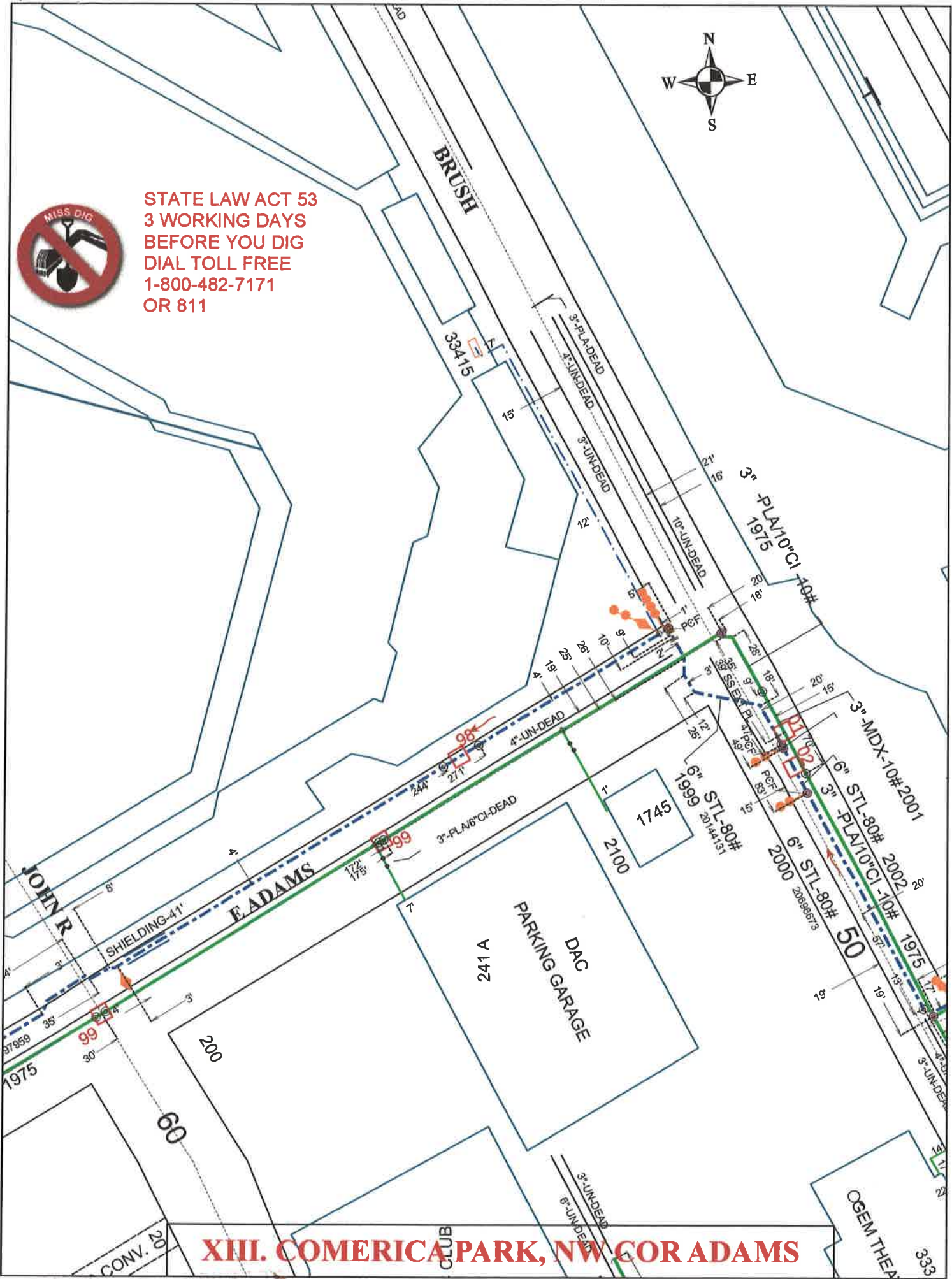

XIII. COMERICA PARK, NW COR ADAMS

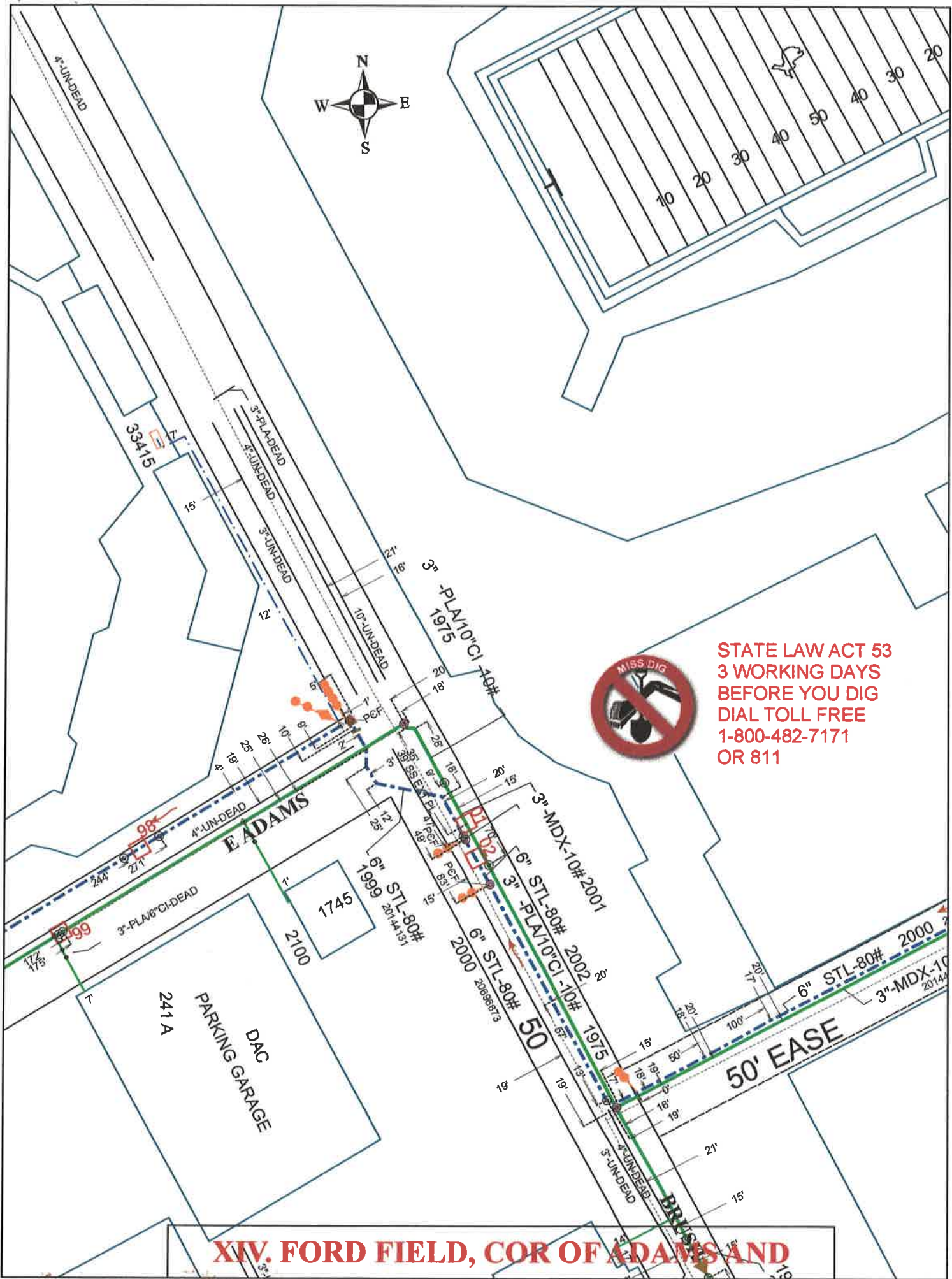

STATE LAW ACT 53
3 WORKING DAYS
BEFORE YOU DIG
DIAL TOLL FREE
1-800-482-7171
OR 811



XIV. FORD FIELD, COR OF ADAMS AND



STATE LAW ACT 53
3 WORKING DAYS
BEFORE YOU DIG
DIAL TOLL FREE
1-800-482-7171
OR 811



- XV. RED SMOKE BARBEQUE AT MONROE AVE.**
- XVI. ASTORIA PARTY SHOP AT MONROE AVE.**
- XVII. SANTORINI ESTIATORIO RESTAURANT**
- XVIII. FIREHOUSE TAVERN AT MONROE AVE.**

(PROPOSED 16' WD. AREA OF ENCROACHMENT)

(PROP. SECOND) (ENCROACHMENT)

A-10#1973

ST ANTOINE PLA-10# 1973 20096595

2"-PLA-10#
1983 432960

MACOMB
EASE

500

PROP VAC
33913

GREEK TOWN C

0# 1974

60
4" -PLA/12"CI -10#1973
4" -PLA-10# 1971

MONROE

4" -PLA/12"CI -10#
1973 432988

4" -PLA/12"CI -10#
1985

BEAUBIEN

4" -PLA-10#
1985

1974
6" -PLA/12"CI -10#
6" -PLA/12"CI -10#
1974

1983
5" -PLA-10#

438
440

431
441

50
3"-PLA-10#
1993

446
440
434

1027

1058

1032

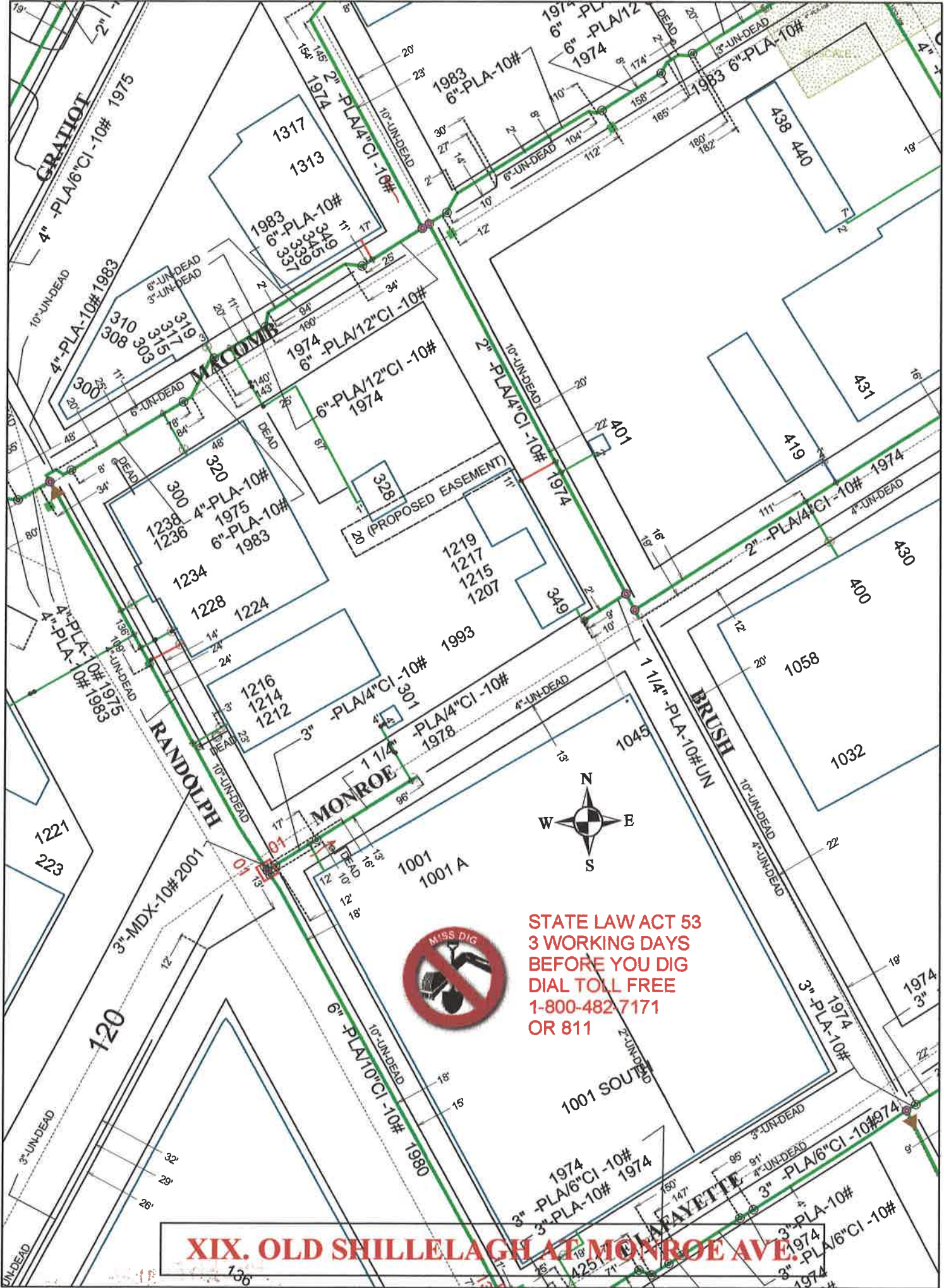

STATE LAW ACT 53
3 WORKING DAYS
BEFORE YOU DIG
DIAL TOLL FREE
1-800-482-7171
OR 811

XIX. OLD SHILLELAGH AT MONROE AVE.

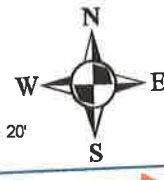
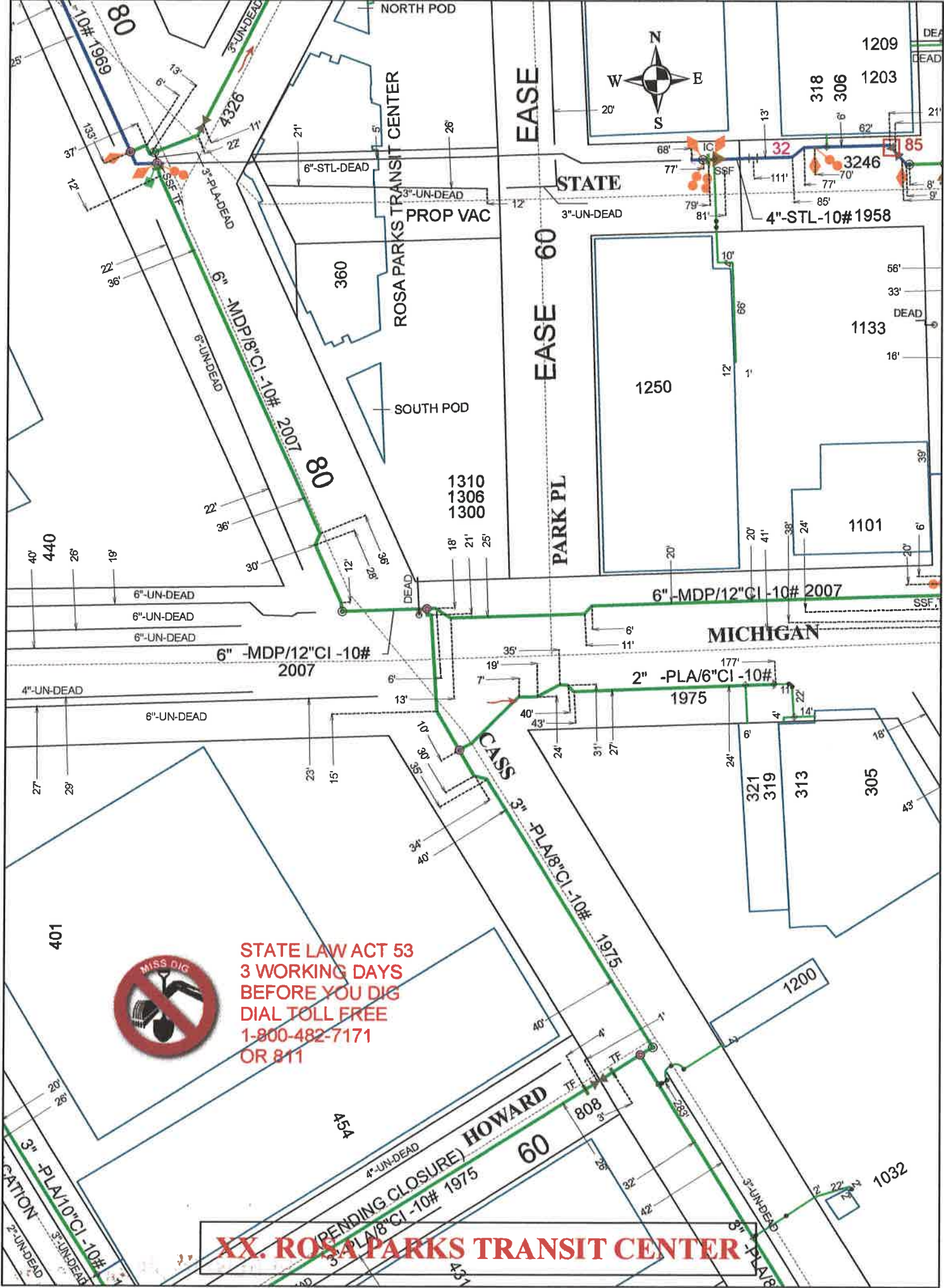

STATE LAW ACT 53
 3 WORKING DAYS
 BEFORE YOU DIG
 DIAL TOLL FREE
 1-800-482-7171
 OR 811

XX. ROSA PARKS TRANSIT CENTER

PETITION NO. 724
 DOWNTOWN DETROIT PARTNERSHIP
 C/O DETROIT DONATES
 600 RENAISSANCE CENTER, SUITE 1740
 DETROIT, MICHIGAN 48243
 C/O VADIM AVSHALUMOV
 PHONE NO. 313 580-8247



MONTCALM ST. 50 FT. WD.

THIRD AVE. VARIOUS WIDTHS

RIVARD ST. 50 FT. WD.

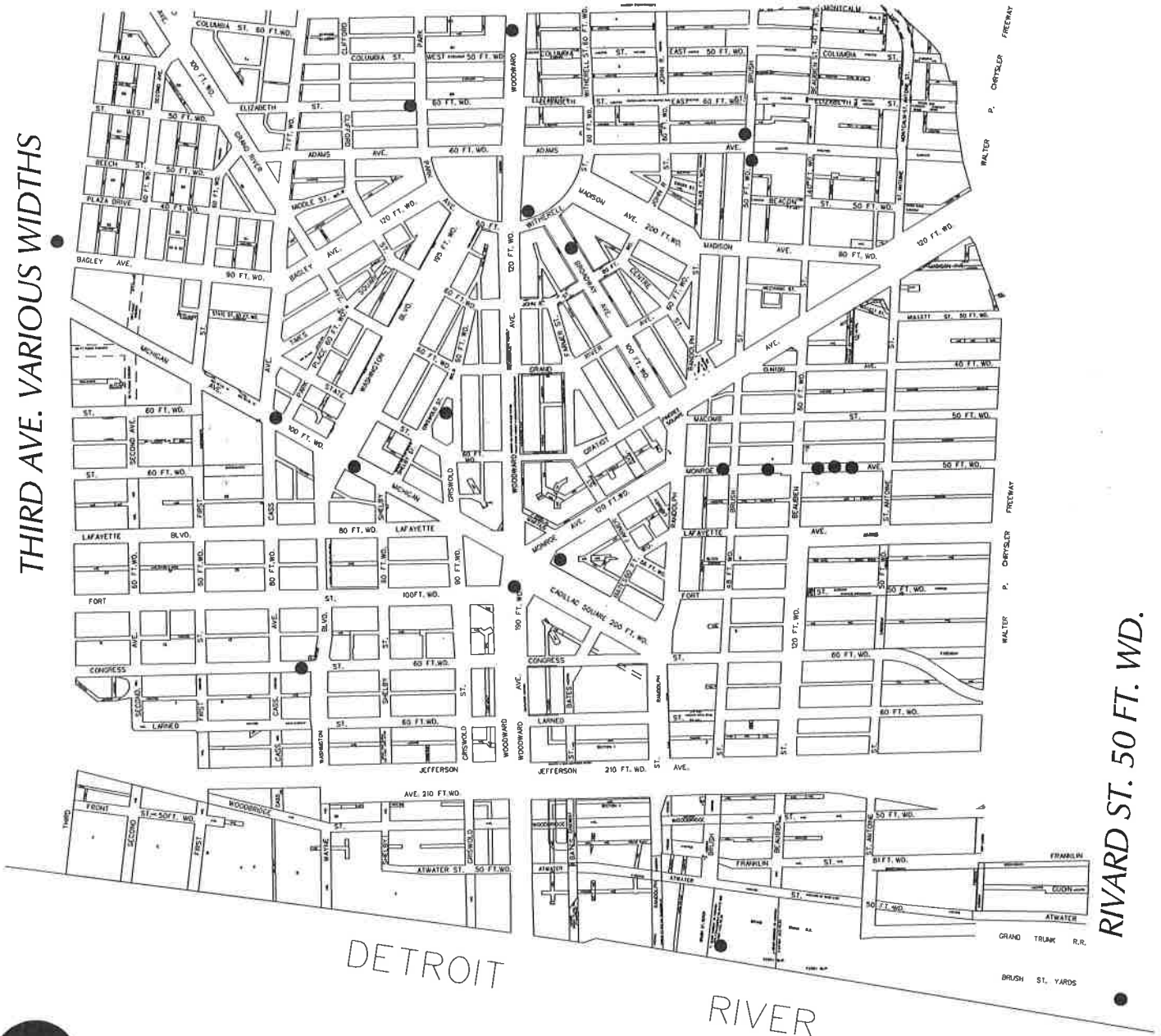

- REQUEST ENCROACHMENT
 (Repurposed Parking Meters)

(FOR OFFICE USE ONLY)

CARTO 28 A, B, D, E, F
 29 E, F, 38 D

B					
A					
DESCRIPTION	DRWN	CHKD	APPD	DATE	
REVISIONS					
DRAWN BY	WLW	CHECKED			
DATE	06-24-15	APPROVED			

**REQUEST ENCROACHMENT
 (Repurposed Parking Meters)
 INTO VARIOUS LOCATIONS AND WIDTHS
 IN THE BLOCKS BOUND BY
 THIRD AVE., MONCALM AND RIVARD ST.
 AND DETROIT RIVER**

CITY OF DETROIT	
CITY ENGINEERING DEPARTMENT	
SURVEY BUREAU	
JOB NO.	01-01
DRWG. NO.	X 724