



DTE Energy – MichCon Gas
Data Integrity and Technology
Drafting Department, WCB-
One Energy Plaza, 18TH. Floor
City of Detroit, MI 48226

June 26, 2015

Richard Doherty, CED DPW, City Engineer
City of Detroit Engineering Division, DPW
65 Cadillac Square, Suite 900
City of Detroit, MI 48226-2873

RE: Petition #709 Dated: 06/24/2015

The proposed change in property referred to would affect our services as follows:

- Not involved, no gas involved, and no objections. **See Remarks!**
- Involved but withholding action on petition until further notice.
- Involved but have no objection to the property change, provided that an easement of the full width of of the street/alley is reserved as shown.
- Involved – nature of services and estimated cost of removing or rerouting such services are:

Remarks;

Not involved, no gas involved, and no objections to the request of Encroachment into Cass at #1942 Grand River. See enclosed strip print for your use and information.

Please abide by Public Act 53, three (3) working days before you dig, dial toll free MISS DIG at: 1 – 800 – 482 – 7171.

Michcon Gas Leak Emergency Phone Number: 1- 800 – 947 – 5000.

Sincerely,

/s/ Eddie A. Reyes
Senior Drafter
Data Integrity and Technology

EAR/
Enclosure

RECEIVED JUL 16 2015

City of Detroit
City Engineering Division, Department of Public Works
Survey Bureau

NOTICE OF PROPOSED CHANGE IN PROPERTY

Date: 06/24/2015

Petition: x709

- | | |
|---|--|
| <input type="checkbox"/> AT&T Telecommunication | |
| <input type="checkbox"/> Cable Television (CATV) | <input type="checkbox"/> Vacation |
| <input type="checkbox"/> Detroit Edison (DTE) | |
| <input type="checkbox"/> Michigan Consolidated Gas (DTE) | <input type="checkbox"/> Conversion to Easement |
| <input type="checkbox"/> Fire Department | <input type="checkbox"/> Dedication |
| <input type="checkbox"/> Planning & Development Department | |
| <input type="checkbox"/> Public Lighting Authority | <input checked="" type="checkbox"/> Encroachment |
| <input type="checkbox"/> Public Lighting Dept. - Communication Division | |
| <input type="checkbox"/> Public Lighting Dept. - Overhead Line Division | |
| <input type="checkbox"/> Public Lighting Dept. - Underground Division | <input type="checkbox"/> Temporary Closing |
| <input type="checkbox"/> Police Department | |
| <input type="checkbox"/> Recreation Department | <input type="checkbox"/> Berm Use |
| <input type="checkbox"/> Sanitation Division, DPW | |
| <input type="checkbox"/> Street Design Bureau, DPW | |
| <input type="checkbox"/> Street Maintenance Division, DPW | |
| <input type="checkbox"/> Street and Traffic Division, DPW | |
| <input type="checkbox"/> Water and Sewerage Dept. - Sewer Design | |
| <input type="checkbox"/> Water and Sewerage Dept. - Water Design | |

A petition drawing is attached. Property shown on the attached print is proposed to be changed as indicated.

Kindly report (using the back of this sheet) the nature of your services (if any) affected by the proposed change and the estimated costs of removing and rerouting such services (if necessary).

Please return one copy to City Engineering Division, DPW. Retain one copy and print for you file.

Ron Brundidge, Director, Department of Public Works

By: Richard Doherty, CED DPW
City Engineer

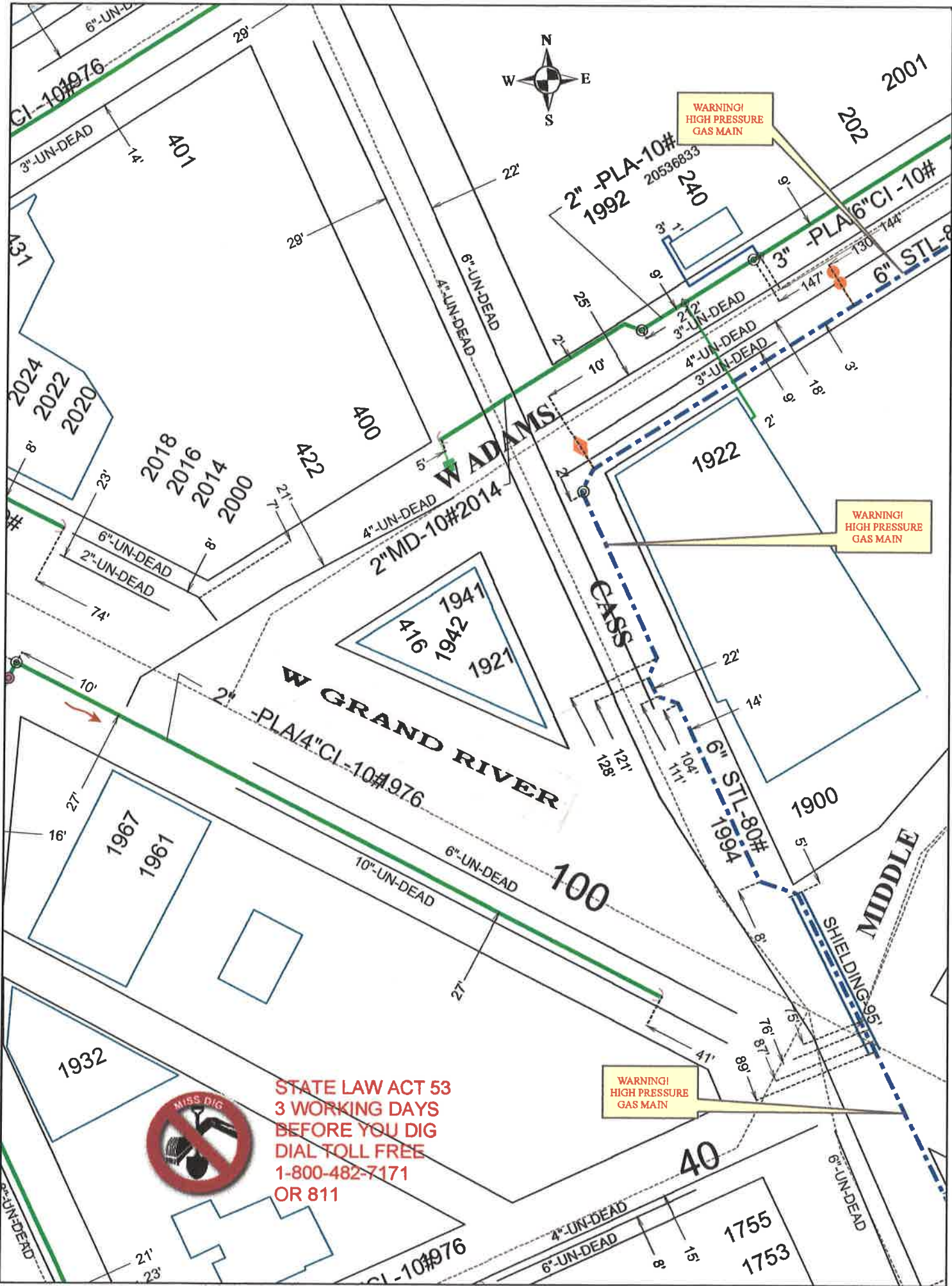

WARNING!
HIGH PRESSURE
GAS MAIN

WARNING!
HIGH PRESSURE
GAS MAIN

WARNING!
HIGH PRESSURE
GAS MAIN

STATE LAW ACT 53
3 WORKING DAYS
BEFORE YOU DIG
DIAL TOLL FREE
1-800-482-7171
OR 811



PETITION NO. 709
 REPUBLIC TAVERN & NEW GAR, LLC
 1942 GRAND RIVER AVE.
 DETROIT, MICHIGAN 48226
 C/O TOM CARLETON
 PHONE NO. 313 674-0280

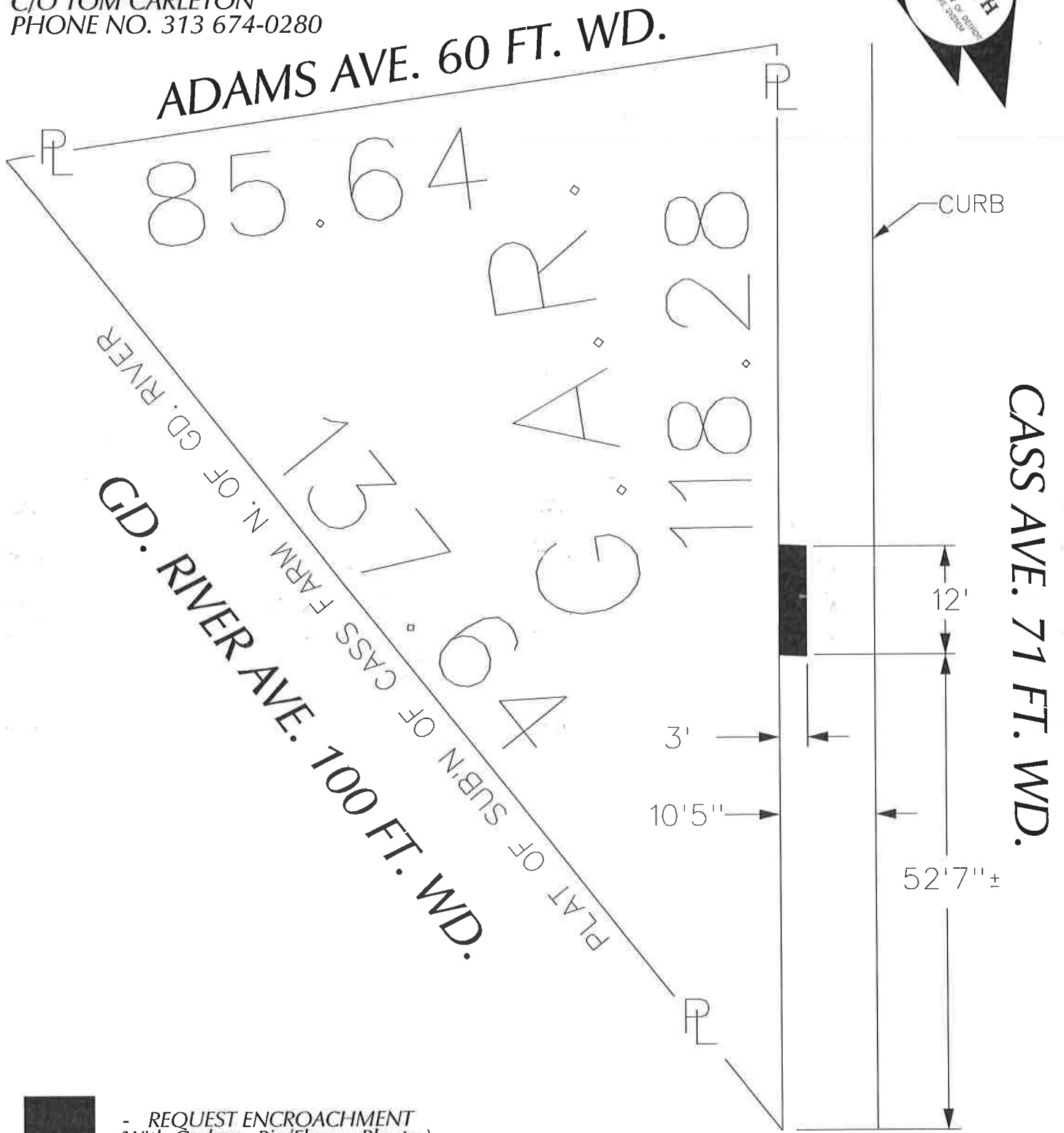

- REQUEST ENCROACHMENT
 (With Garbage Bin/Flower Planter)

(FOR OFFICE USE ONLY)

CARTO 28 B

B					
A					
DESCRIPTION	DRWN	CHKD	APPD	DATE	
REVISIONS					
DRAWN BY	WLW	CHECKED			
DATE	06-24-15	APPROVED			

REQUEST ENCROACHMENT
 (With Garbage Bin/Flower Planter)
 INTO CASS
 AT 1942 GRAND RIVER

CITY OF DETROIT CITY ENGINEERING DEPARTMENT SURVEY BUREAU	
JOB NO.	01-01
DRWG. NO.	X 709