

City of Detroit
City Engineering Division, Department of Public Works
Survey Bureau

NOTICE OF PROPOSED CHANGE IN PROPERTY

Date: 06/24/2015

Petition: x709

- | | |
|---|--|
| <input type="checkbox"/> AT&T Telecommunication | |
| <input type="checkbox"/> Cable Television (CATV) | |
| <input type="checkbox"/> Detroit Edison (DTE) | <input type="checkbox"/> Vacation |
| <input type="checkbox"/> Michigan Consolidated Gas (DTE) | <input type="checkbox"/> Conversion to Easement |
| <input type="checkbox"/> Fire Department | <input type="checkbox"/> Dedication |
| <input type="checkbox"/> Planning & Development Department | |
| <input type="checkbox"/> Public Lighting Authority | <input checked="" type="checkbox"/> Encroachment |
| <input type="checkbox"/> Public Lighting Dept. - Communication Division | |
| <input type="checkbox"/> Public Lighting Dept. - Overhead Line Division | |
| <input type="checkbox"/> Public Lighting Dept. - Underground Division | <input type="checkbox"/> Temporary Closing |
| <input checked="" type="checkbox"/> Police Department | |
| <input type="checkbox"/> Recreation Department | <input type="checkbox"/> Berm Use |
| <input type="checkbox"/> Sanitation Division, DPW | |
| <input type="checkbox"/> Street Design Bureau, DPW | |
| <input type="checkbox"/> Street Maintenance Division, DPW | |
| <input type="checkbox"/> Street and Traffic Division, DPW | |
| <input type="checkbox"/> Water and Sewerage Dept. - Sewer Design | |
| <input type="checkbox"/> Water and Sewerage Dept. - Water Design | |

A petition drawing is attached. Property shown on the attached print is proposed to be changed as indicated.

Kindly report (using the back of this sheet) the nature of your services if any) affected by the proposed change and the estimated costs of removing and rerouting such services (if necessary).

Please return one copy to City Engineering Division, DPW. Retain one copy and print for you file.

Ron Brundidge, Director, Department of Public Works

By: Richard Doherty, CED DPW
City Engineer

TO: City Engineering Division, DPW
65 Cadillac Square, Suite 900
Detroit, Michigan 48226-2873
Survey Bureau: 313-224-3970

x709

The proposed change in property (referred to on the other side of this sheet) would affect our services as follows:

- Not Involved
- Involved; but asking you to hold action on this petition until further notice.
- Involved; but no objections to the property change.
- Involved; but no objections to the property change...provided as easement of the full width of the public right-of-way (street, alley or other public place) is reserved.
- Involved; the nature of our services and the estimated costs of removing and/or rerouting such services are:

Police Department
(Utility or City Department)

By C. Petty

Captain
Title

6.29.15
Date

(313) 237-2828
Area code - Telephone number

sent to:
 Walter Williams
 WilliamsWL@detroitmi.gov
 6-15-15

G.A.R. BUILDING Garbage Bin / Planter Cass Ave.

ADAMS AVE
 (60 FT. WD.)

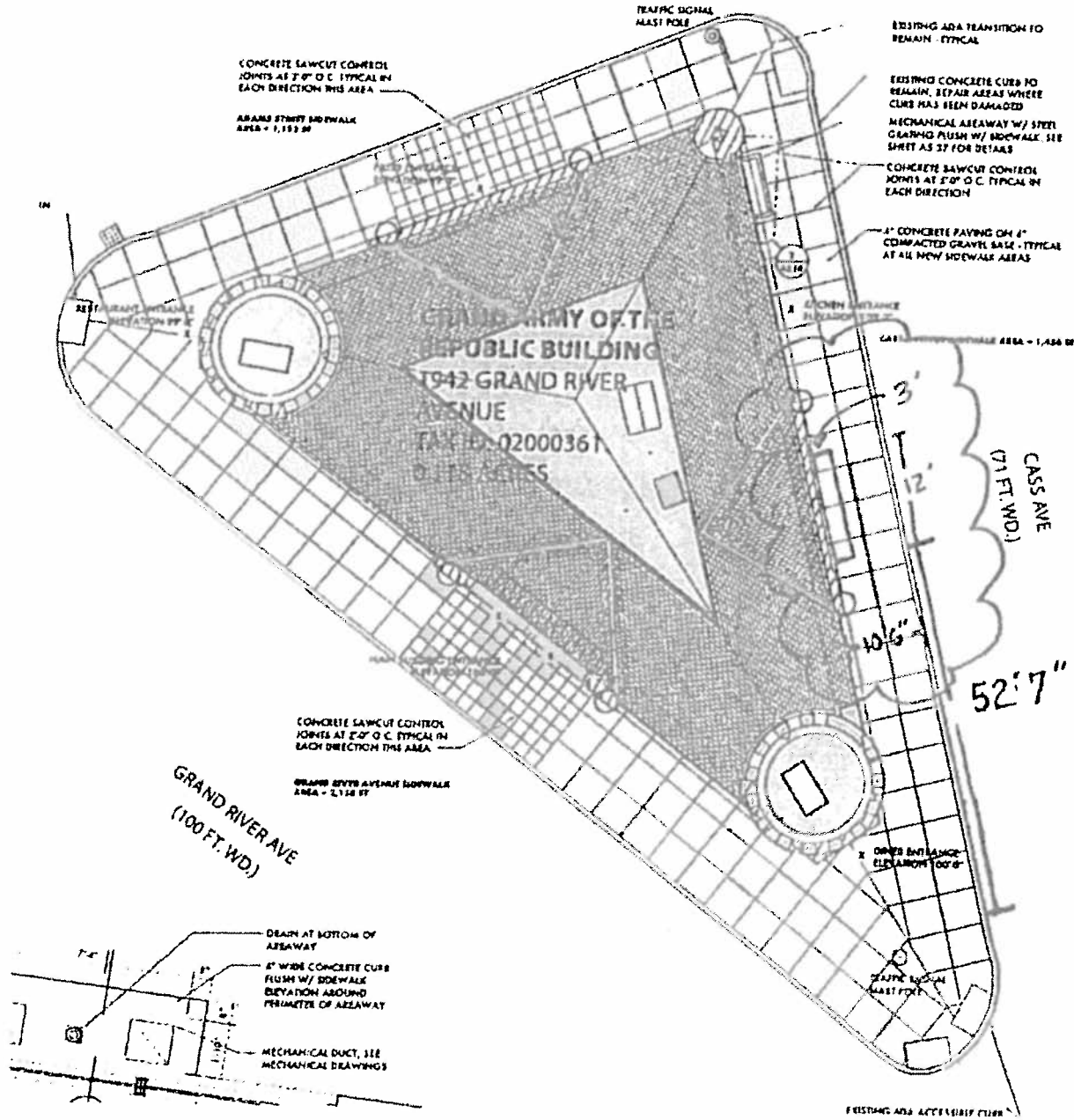

PETITION NO. 709
 REPUBLIC TAVERN & NEW GAR, LLC
 1942 GRAND RIVER AVE.
 DETROIT, MICHIGAN 48226
 C/O TOM CARLETON
 PHONE NO. 313 674-0280

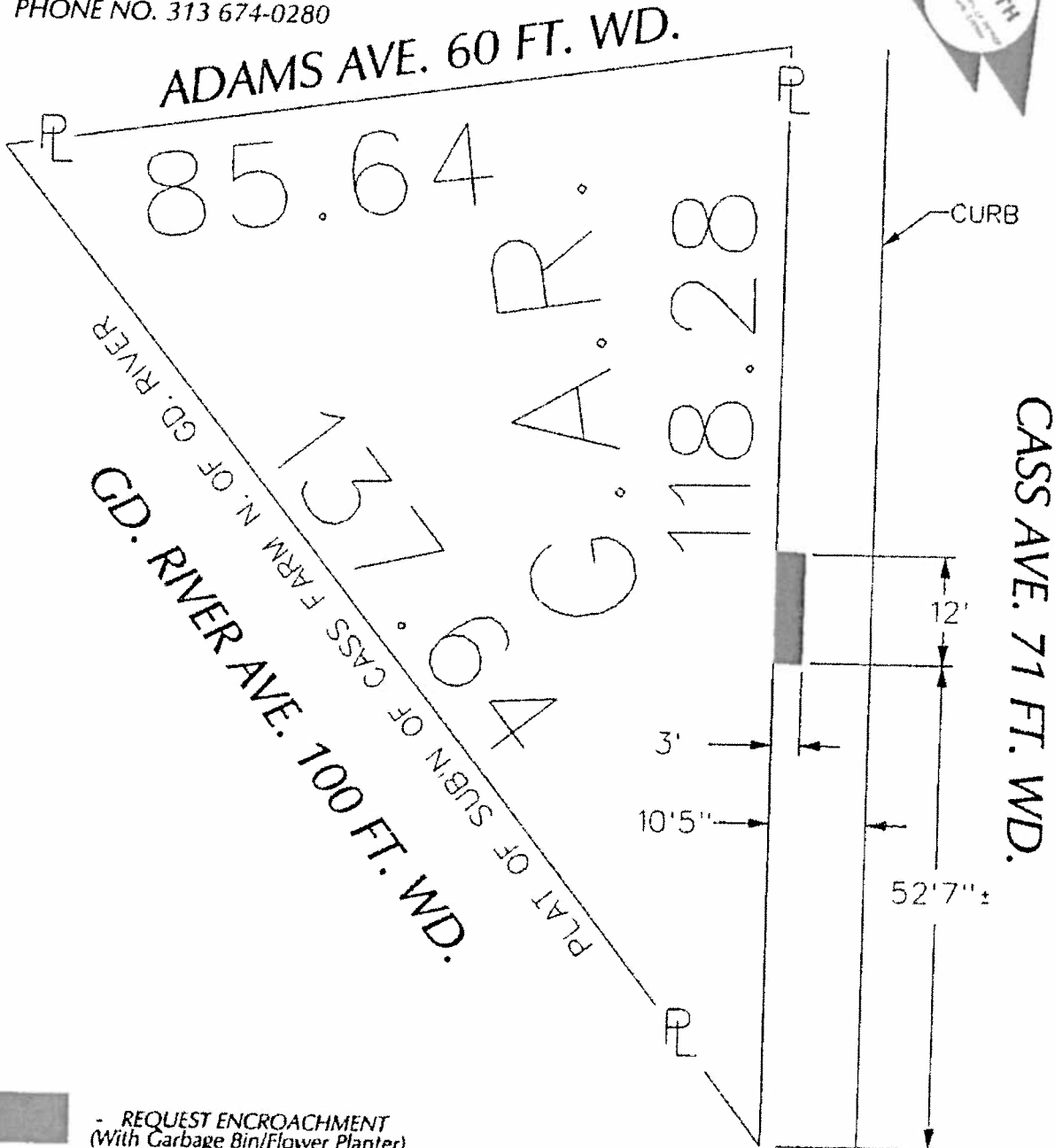

- REQUEST ENCROACHMENT
 (With Garbage Bin/Flower Planter)

(FOR OFFICE USE ONLY)

CARTO 28 B

B						REQUEST ENCROACHMENT (With Garbage Bin/Flower Planter) INTO CASS AT 1942 GRAND RIVER	CITY OF DETROIT CITY ENGINEERING DEPARTMENT SURVEY BUREAU	
A					JOB NO. 07-07			
DESCRIPTION		DESK	CHKD	APPD	DATE			DRWO. NO. X 709
DRAWN BY		REVISIONS						
DATE		CHECKED		APPROVED				
06-24-15		WLW						