

TO: City Engineering Division, DPW
900 Cadillac Tower Building
65 Cadillac Square
Detroit, Michigan 48226-2873
Survey Bureau: 313-224-3970
Fax: 313-224-3471

Ref. No. 201506008
Petition No. 702REV

The proposed change in property (referred to above) would affect our services as follows:

- () Not Involved.
- () Involved; but asking you to hold action on this petition until further notice.
- () Involved; the nature of our services, and the estimated costs of removing and/or rerouting such services are:
- (X) Involved; have no objection to the request to convert to easement the east portion of the east/west public alley, 20ft.wide in the block bound by 16th, Rose, 17th St. and Michigan Ave. as shown on drawing no. x702 dated 06/04/2015 and revised on 2/1/2017 provided that 100% signatures of abutting property owners are secured.

Traffic Engineering Division - DPW
(Utility or City Department)

for Ashok Patel 
By

City Traffic Engineer
Title

February 2, 2017
Date

313 224-1610
Area code-Telephone number

MA/ma

PETITION NO. 702
 INTERSECTION CONSULTING GROUP
 2233 PARK AVE. SUITE 302
 DETROIT, MICHIGAN 48201
 C/O BRIAN R. ELLISON
 PHONE NO. 313 397-5863

"REVISED"



MICHIGAN AVE. 120 FT. WD.

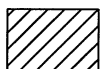
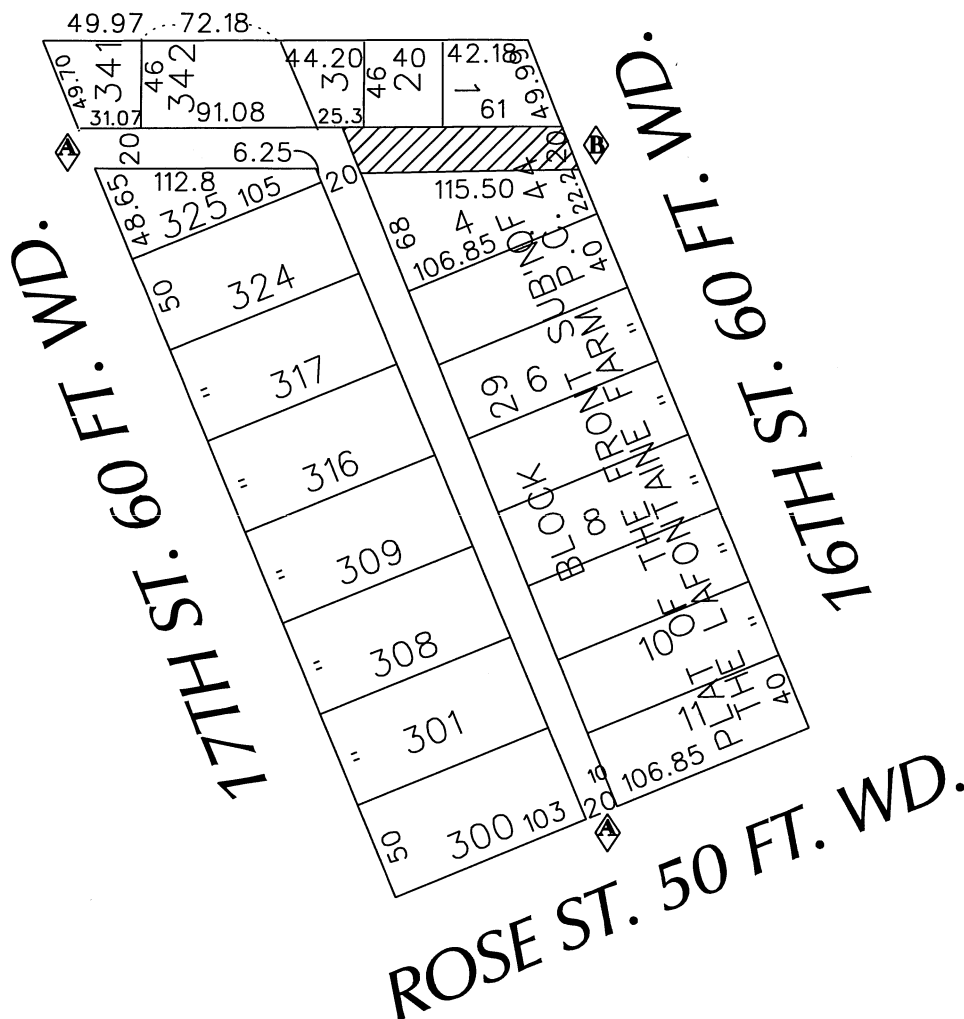

- REQUESTED CONVERSION TO EASEMENT

(FOR OFFICE USE ONLY)

CARTO 19 E

B	CHANGING CONVENTION TO EASEMENT FROM EAST/WEST AND NORTH/SOUTH ALLEYWAY TO EAST ALLEYWAY CLOSURE	WLW	KSM	KSM	02/01/17
A	CHANGING FROM OUTRIGHT VACATION TO CONVERSION TO EASEMENT	WLW	KSM	KSM	11/02/16
DESCRIPTION		DRWN	CHKD	APPD	DATE
REVISIONS					
DRAWN BY		CHECKED			
WLW					
DATE		APPROVED			
06-04-15					

**REQUEST TO CONVERT TO EASEMENT
 THE EAST PORTION OF THE EAST/WEST
 PUBLIC ALLEY, 20 FT. WD.
 IN THE BLOCK BOUND BY
 16TH, ROSE, 17TH ST.
 AND MICHIGAN AVE.**

CITY OF DETROIT	
CITY ENGINEERING DEPARTMENT	
SURVEY BUREAU	
JOB NO.	01-01
DRWG. NO.	X 702