

TO: City Engineering Division, DPW
2 Woodward Ave, Suite 642
Detroit, Michigan 48226-3462
Survey Bureau: 313-224-3970

Ref. No. 201508027
Petition No. 696

The proposed change in property (referred to above) would affect our services as follows:

- () Not Involved.
- () Involved; but asking you to hold action on this petition until further notice.
- () Involved; the nature of our services, and the estimated costs of removing and/or rerouting such services are:
- (X) Involved; have no objection to the request for encroachment into Michigan and Woodward Ave at 1001 Woodward (with outdoor seating) as shown on drawing no. x696 dated 6/15/2015 provided that a minimum 6 ft wide clear, unobstructed sidewalk shall be maintained for pedestrian traffic in front of the encroachment at all times.

Traffic Engineering Division - DPW
(Utility or City Department)

for Ashok Patel 
By

Head Transportation Engineer
Title

January 29, 2016
Date

313 224-1610
Area code-Telephone number

MA/ma

PETITION NO. 696
 BEDROCK REAL ESTATE SERVICES
 1092 WOODWARD AVE.
 DETROIT, MICHIGAN 48226
 C/O SCOTT R. COLLINS
 PHONE NO. 313 373-8700



586-703-1045 (696)
 (xtn 38742)

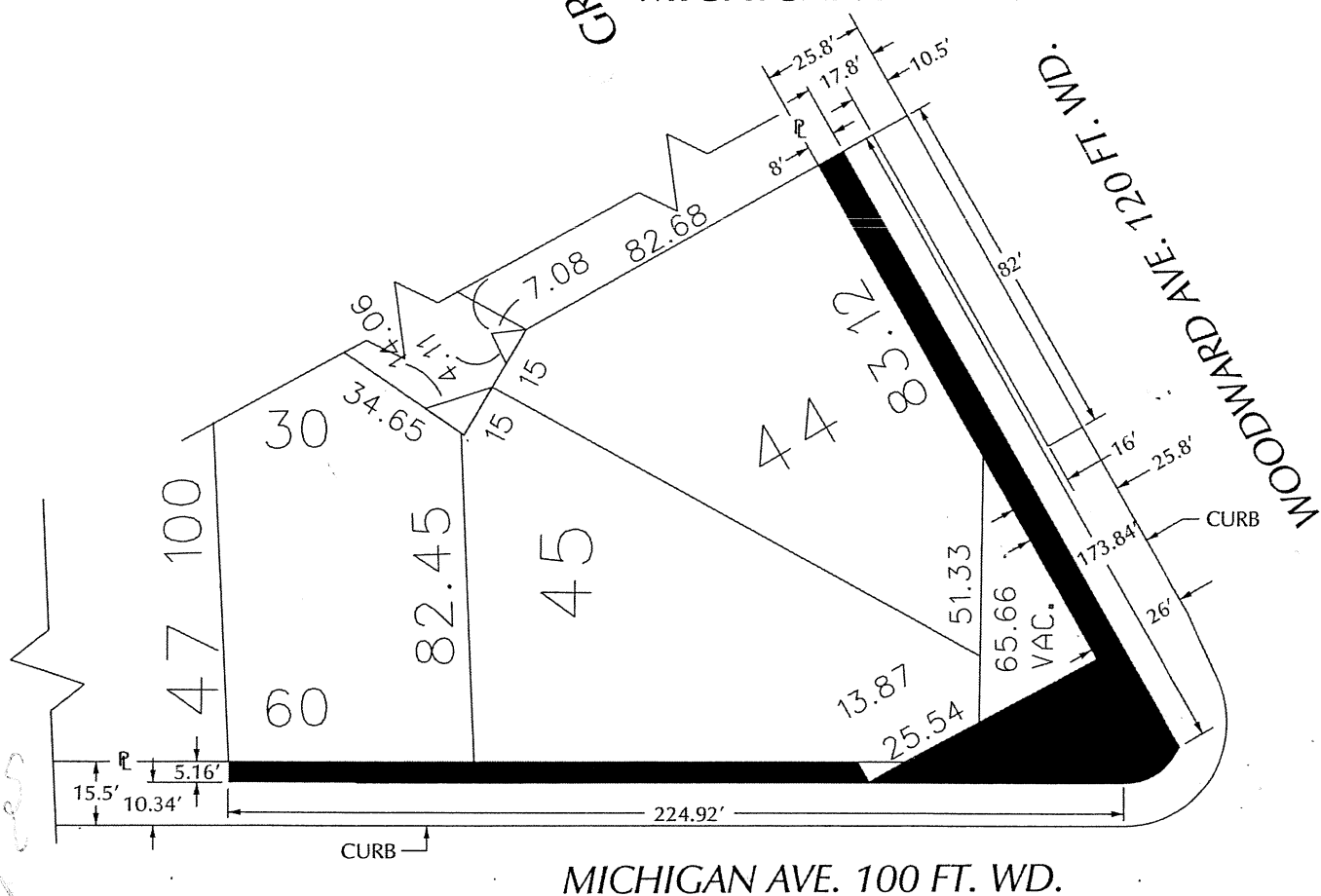
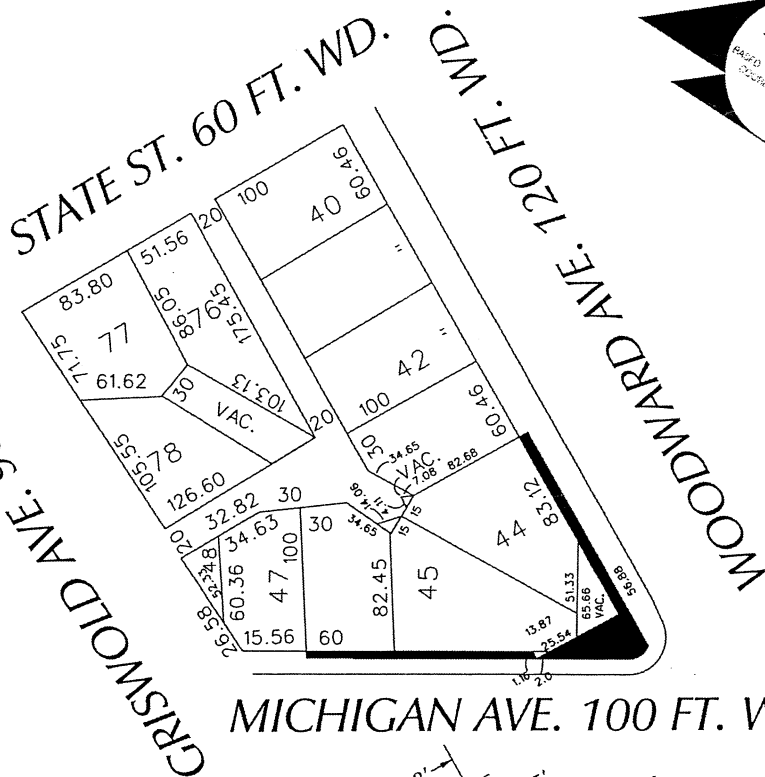

- REQUEST ENCROACHMENT
 (With Outdoor Seating)

(FOR OFFICE USE ONLY)

CARTO 28 B

B					
A					
DESCRIPTION		DRWN	CHKD	APPD	DATE
REVISIONS					
DRAWN BY		CHECKED			
TE		APPROVED			
06-15-15					

REQUEST ENCROACHMENT
 INTO MICHIGAN AND WOODWARD AVE.
 AT 1001 WOODWARD
 (With Outdoor Seating)

CITY OF DETROIT	
CITY ENGINEERING DEPARTMENT	
SURVEY BUREAU	
JOB NO.	01-01
DRWG. NO.	X 696