

*****Interim Response*****

TO: City Engineering Division, DPW
2 Woodward Ave, Suite 642
Detroit, Michigan 48226-3462
Survey Bureau: 313-224-3970

Ref. No. 201508027
Petition No. 696

The proposed change in property (referred to above) would affect our services as follows:

- () Not Involved.
- () Involved; but asking you to hold action on this petition until further notice.
- () Involved; the nature of our services, and the estimated costs of removing and/or rerouting such services are:
- (X) Involved; cannot review this request regarding for encroachment into Michigan and Woodward Ave at 1001 Woodward (with outdoor seating) at this time due to ongoing construction in the said area. Petitioner is requested to contact Traffic Engineering Division for review of the said request once the construction in the said area is completed.

Traffic Engineering Division - DPW
(Utility or City Department)

for

Ashok Patel
By



Head Transportation Engineer
Title

September 22, 2015
Date

313 224-1610
Area code-Telephone number

MA/ma

PETITION NO. 696
 BEDROCK REAL ESTATE SERVICES
 1092 WOODWARD AVE.
 DETROIT, MICHIGAN 48226
 C/O SCOTT R. COLLINS
 PHONE NO. 313 373-8700

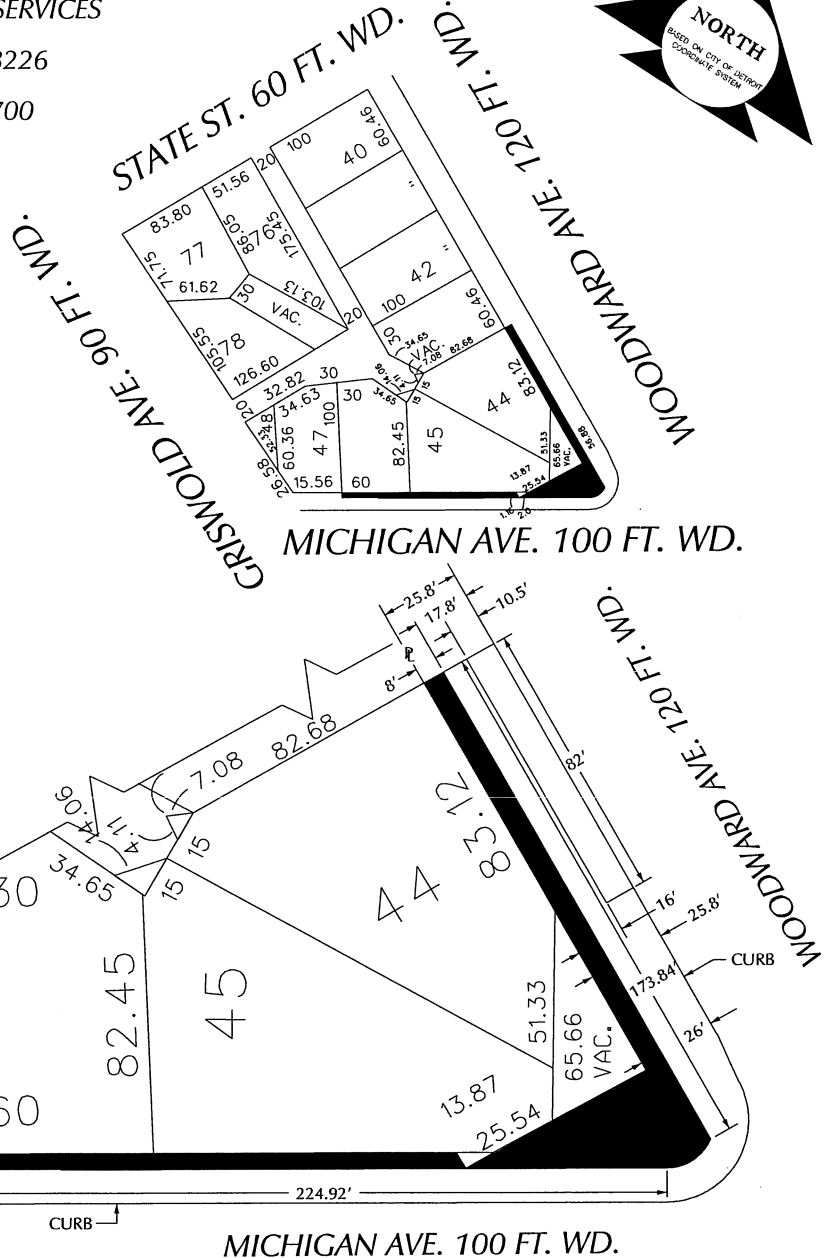

 - REQUEST ENCROACHMENT
 (With Outdoor Seating)

(FOR OFFICE USE ONLY)

CARTO 28 B

B							REQUEST ENCROACHMENT INTO MICHIGAN AND WOODWARD AVE. AT 1001 WOODWARD (With Outdoor Seating)	CITY OF DETROIT	
A								CITY ENGINEERING DEPARTMENT	
DESCRIPTION		DRWN	CHKD	APPD	DATE	SURVEY BUREAU			
DRAWN BY		REVISIONS						JOB NO.	
DATE		CHECKED						01-01	
06-15-15		APPROVED					DRWG. NO.		
							X 696		