



DTE Energy – MichCon Gas  
Data Integrity and Technology  
Drafting Department, WCB-  
One Energy Plaza, 18TH. Floor  
City of Detroit, MI 48226

July 2, 2015

**Richard Doherty, CED DPW, City Engineer**  
City of Detroit Engineering Division, DPW  
65 Cadillac Square, Suite 900  
City of Detroit, MI 48226-2873

**RE: Petition #696**

**Dated: 07/01/2015**

The proposed change in property referred to would affect our services as follows:

- ☒ Not involved, no gas involved, and no objections. **See Remarks!**
- ☐ Involved but withholding action on petition until further notice.
- ☐ Involved but have no objection to the property change, provided that an easement of the full width of the street/alley is reserved as shown.
- ☐ Involved – nature of services and estimated cost of removing or rerouting such services are:

**Remarks;**

Not involved, no gas involved, and no objections to the request of Encroachment into the NW Corner of Michigan Ave. and Woodward Ave. However, in case there is a Conflict or a Close Proximity to DTE Energy utility gas lines that requires a relocation and/or abandoning, please contact our Public Improvement Department, Attention: Mr. Michael Fedele at 313-389-7211 (Supervisor) or Laura Forrester at 313-3897261 (Gas Planner), for the estimated cost of our services in abandoning, removing, and/or relocating, rerouting, including the survey, design and drawing of our utilities. FYI: Ex. 3"-PLA-10# 1975 & 2014 at 27' EOW Woodward Ave. and Ex. 4"-PLA-10# 1975 at 28' SON Michigan Ave. Please, see enclosed strip print for your use and information.

Please abide by Public Act 53, three (3) working days before you dig, dial toll free MISS DIG at: 1 – 800 – 482 – 7171.

Michcon Gas Leak Emergency Phone Number: 1- 800 – 947 – 5000.

Sincerely,

**/s/ Eddie A. Reyes**  
Senior Drafter  
Data Integrity and Technology

RECEIVED JUL 2 2 2015

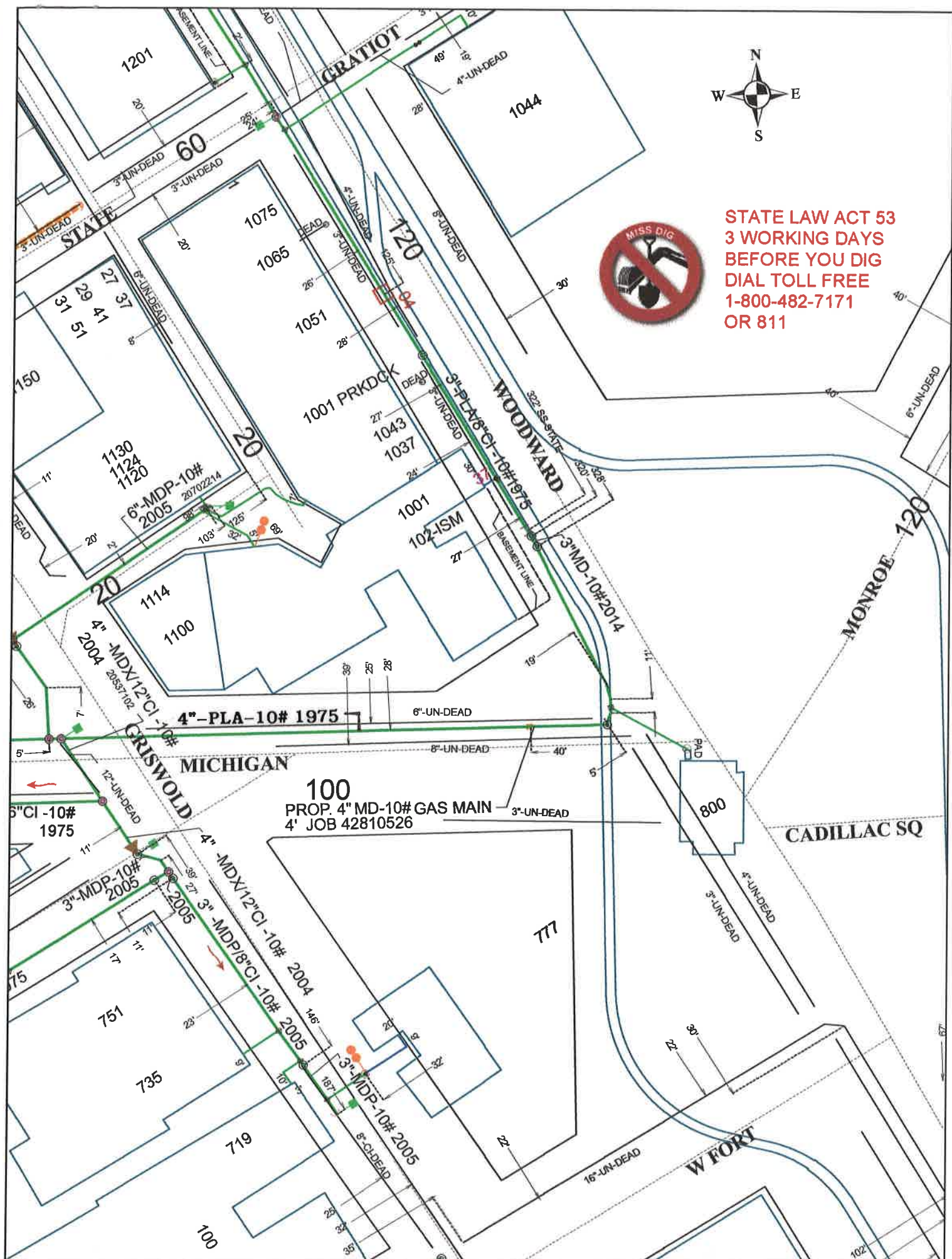

STATE LAW ACT 53  
3 WORKING DAYS  
BEFORE YOU DIG  
DIAL TOLL FREE  
1-800-482-7171  
OR 811

100  
PROP. 4" MD-10# GAS MAIN  
4' JOB 42810526

**City of Detroit**  
**City Engineering Division, Department of Public Works**  
**Survey Bureau**

**NOTICE OF PROPOSED CHANGE IN PROPERTY**

**Date:** 07/01/2015

**Petition:** x696

- |   |  |
|---|--|
| <input type="checkbox"/> AT&T Telecommunication                         |  |
| <input type="checkbox"/> Cable Television (CATV)                        | <input type="checkbox"/> Vacation                |
| <input type="checkbox"/> Detroit Edison (DTE)                           |  |
| <input type="checkbox"/> Michigan Consolidated Gas (DTE)                | <input type="checkbox"/> Conversion to Easement  |
| <input type="checkbox"/> Fire Department                                | <input type="checkbox"/> Dedication              |
| <input type="checkbox"/> Planning & Development Department              |  |
| <input type="checkbox"/> Public Lighting Authority                      | <input checked="" type="checkbox"/> Encroachment |
| <input type="checkbox"/> Public Lighting Dept. - Communication Division |  |
| <input type="checkbox"/> Public Lighting Dept. - Overhead Line Division |  |
| <input type="checkbox"/> Public Lighting Dept. - Underground Division   | <input type="checkbox"/> Temporary Closing       |
| <input type="checkbox"/> Police Department                              |  |
| <input type="checkbox"/> Recreation Department                          | <input type="checkbox"/> Berm Use                |
| <input type="checkbox"/> Sanitation Division, DPW                       |  |
| <input type="checkbox"/> Street Design Bureau, DPW                      |  |
| <input type="checkbox"/> Street Maintenance Division, DPW               |  |
| <input type="checkbox"/> Street and Traffic Division, DPW               |  |
| <input type="checkbox"/> Water and Sewerage Dept. - Sewer Design        |  |
| <input type="checkbox"/> Water and Sewerage Dept. - Water Design        |  |

A petition drawing is attached. Property shown on the attached print is proposed to be changed as indicated.

Kindly report (using the back of this sheet) the nature of your services (if any) affected by the proposed change and the estimated costs of removing and rerouting such services (if necessary).

Please return one copy to City Engineering Division, DPW. Retain one copy and print for you file.

Ron Brundidge, Director, Department of Public Works

By: Richard Doherty, CED DPW  
City Engineer

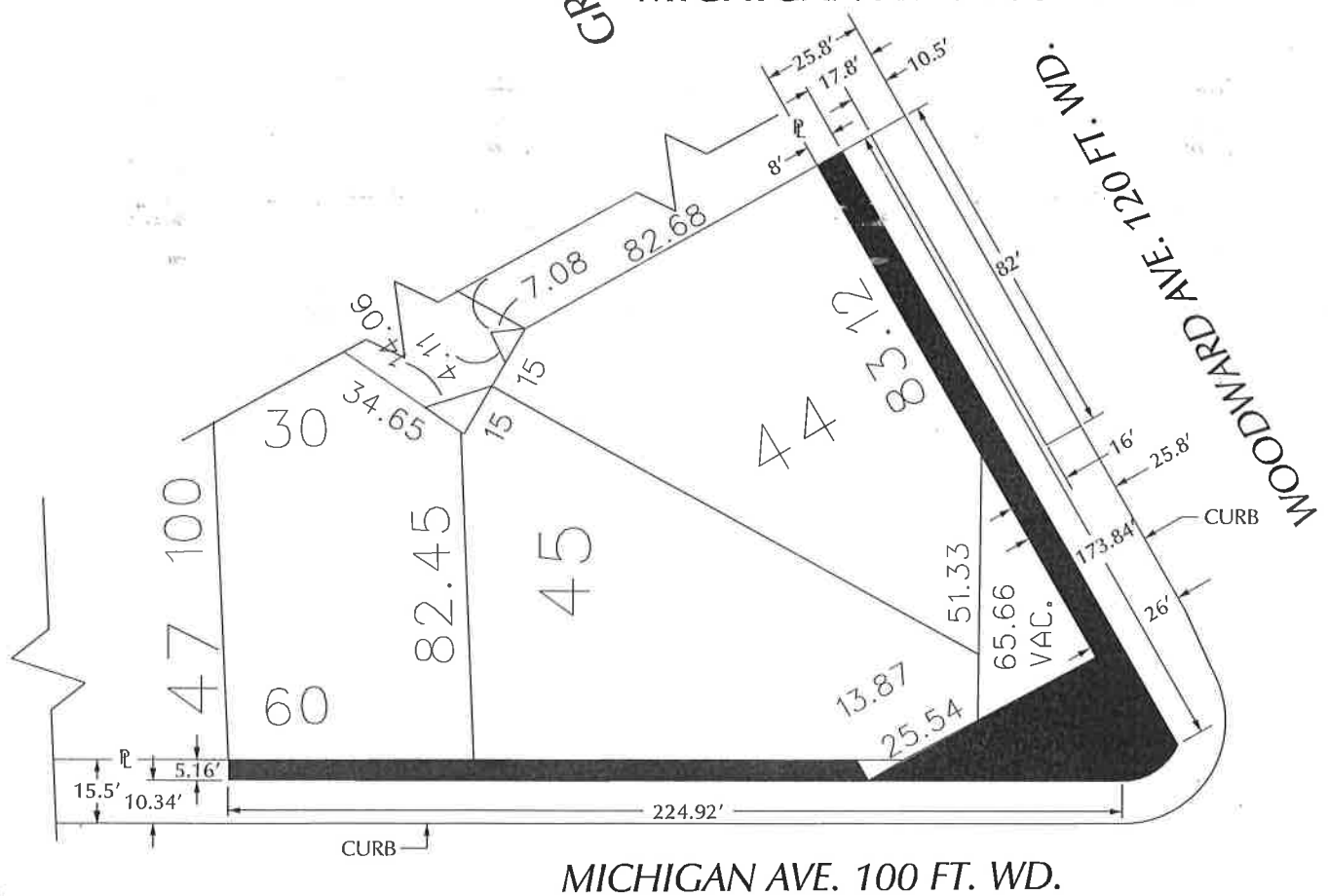

(FOR OFFICE USE ONLY)

CARTO 28 B

B				
A				
DESCRIPTION		DRWN	CHKD	APPD
REVISIONS				
DRAWN BY		CHECKED		
DATE		APPROVED		
06-15-15				

REQUEST ENCROACHMENT  
 INTO MICHIGAN AND WOODWARD AVE.  
 AT 1001 WOODWARD  
 (With Outdoor Seating)

CITY OF DETROIT  
CITY ENGINEERING DEPARTMENT  
SURVEY BUREAU

**JOB NO.** 01-01

DRWG. NO. *X 696*