

DTE Energy



**DTE Energy - Michigan Consolidated Gas Company
Data Integrity and Technology, Drafting Department
One Energy Plaza, WCB-1836, 18TH Floor
City of Detroit, MI 48226**

June 8, 2015

Richard Doherty, CED DPW, City Engineer
City of Detroit Engineering Division, DPW
65 Cadillac Square, Suite 900
City of Detroit, MI 48226-2873

RE: Petition #678

Dated: 05/29/2015

The proposed change in property referred to would affect our services as follows:

- ☐ Not involved, no gas involved, and no objections.
- ☐ Involved but withholding action on petition until further notice.
- ☒ Involved but have no objection to the property change, provided that an easement of the full width of of the street/alley is reserved as shown. **See Remarks!**
- ☐ Involved – nature of services and estimated cost of removing or rerouting such services are:

REMARKS:

Involved but have no objections to the property change, provided that easements the full width of the public right-of-way of Hale street is reserved for utility easements. Reason being is that, DTE Energy has existing Gas Main Lines (1 1/8"-PLA-10#) that run East and West in Hale, and (1 1/4"-PLA-10#) that run East and West in Scott. Otherwise, contact Michcon Gas Company Public Improvement Department: Michael Fedele at 313-389-7211 (Supervisor) or Laura Forrester at 313-389-7261 (Gas Planner), for the estimated cost of our services in abandoning/removing/ and/or relocating/rerouting, including the survey, design and drawing of our utilities. See enclosed strip prints for your use and information.

Please abide by Public Act 53, three (3) working days before you dig, dial toll free MISS DIG at: 1 – 800 – 482 – 7171.

Michcon Gas Leak Emergency Phone Number: 1- 800 – 947 – 5000.

Sincerely,

/s/ Neal Lauri

Senior Drafter
Data Integrity and Technology

NAL/
Enclosure

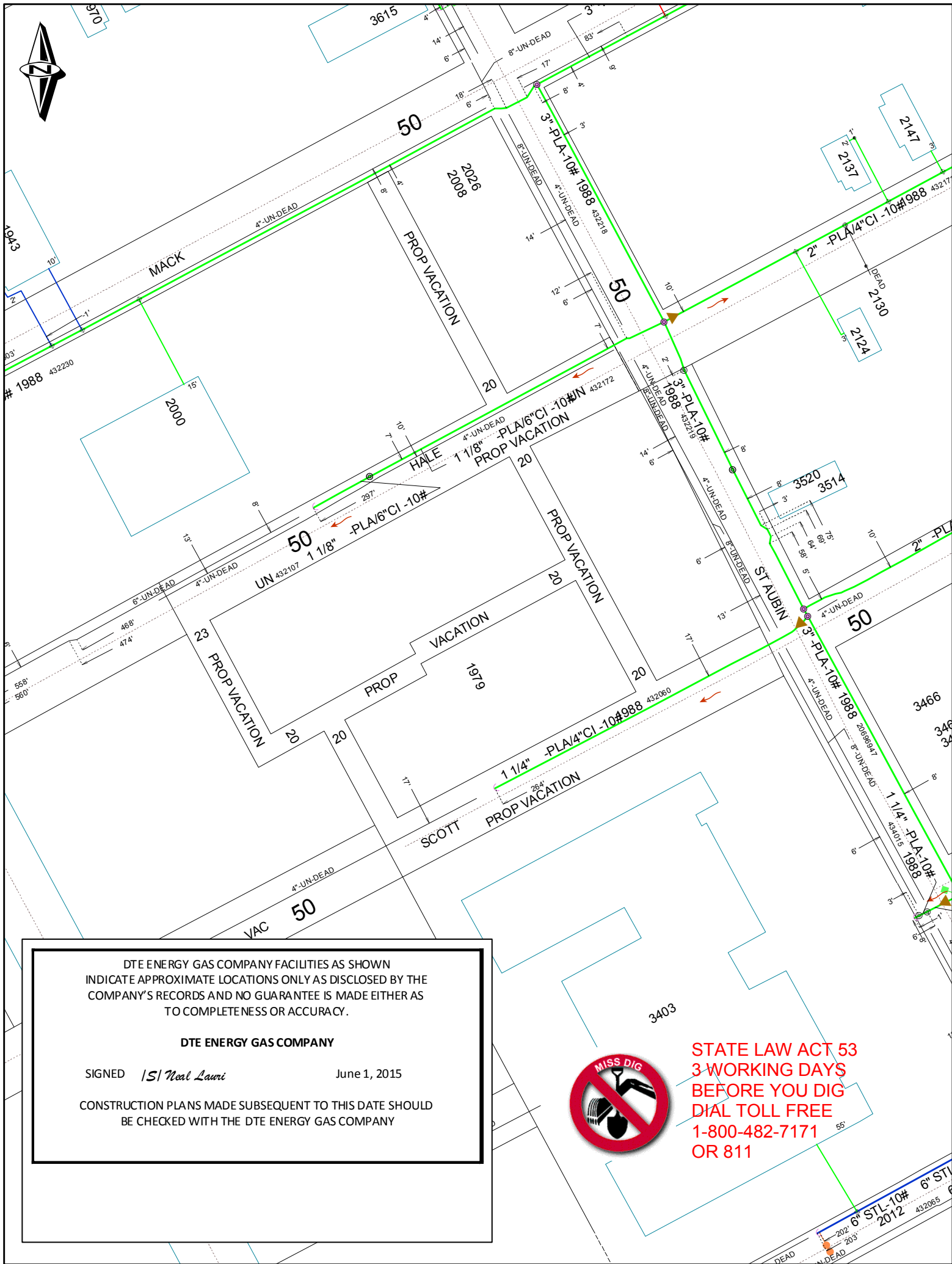

DTE ENERGY GAS COMPANY FACILITIES AS SHOWN
INDICATE APPROXIMATE LOCATIONS ONLY AS DISCLOSED BY THE
COMPANY'S RECORDS AND NO GUARANTEE IS MADE EITHER AS
TO COMPLETENESS OR ACCURACY.

DTE ENERGY GAS COMPANY

SIGNED */s/ Neal Lauri*

June 1, 2015

CONSTRUCTION PLANS MADE SUBSEQUENT TO THIS DATE SHOULD
BE CHECKED WITH THE DTE ENERGY GAS COMPANY



STATE LAW ACT 53
3 WORKING DAYS
BEFORE YOU DIG
DIAL TOLL FREE
1-800-482-7171
OR 811