

City of Detroit  
**City Engineering Division, Department of Public Works  
Survey Bureau**

**NOTICE OF PROPOSED CHANGE IN PROPERTY**

Date: 01/27/2016

Petition: x649

- |  |  |
|--|--|
| <input type="checkbox"/> AT&T Telecommunication                      |  |
| <input type="checkbox"/> Comcast Television (CATV)                   | <input type="checkbox"/> Berm Use                |
| <input type="checkbox"/> Detroit Edison (DTE)                        |  |
| <input type="checkbox"/> Fire Department                             | <input type="checkbox"/> Conversion to Easement  |
| <input type="checkbox"/> Michcon (DTE)                               |  |
| <input type="checkbox"/> Planning & Development Department           | <input type="checkbox"/> Dedication              |
| <input type="checkbox"/> Public Lighting Authority                   |  |
| <input type="checkbox"/> Public Lighting Department                  | <input checked="" type="checkbox"/> Encroachment |
| <input type="checkbox"/> Police Department                           |  |
| <input type="checkbox"/> Recreation Department                       | <input type="checkbox"/> Temporary Closing       |
| <input type="checkbox"/> Solid Waste Division, DPW                   |  |
| <input type="checkbox"/> Street Design Bureau, DPW                   | <input type="checkbox"/> Vacation                |
| <input checked="" type="checkbox"/> Street Maintenance Division, DPW |  |
| <input type="checkbox"/> Traffic Engineering Division, DPW           |  |
| <input type="checkbox"/> Water and Sewerage Department               |  |
| <input type="checkbox"/> _____                                       |  |

A petition drawing is attached. Property shown on the attached print is proposed to be changed as indicated. Kindly report (using the back of this sheet) the nature of your services, if any affected by the proposed change and the estimated costs of removing and rerouting such services (if necessary).

Please return one copy to City Engineering Division, DPW within two weeks of the submittal date. Retain one copy and print for you file.

Ron Brundidge, Director, Department of Public Works

By: Richard Doherty, CED DPW  
City Engineer

TO: City Engineering Division, DPW  
2 Woodward Ave., Suite 642  
Detroit, Michigan 48226-3462  
Survey Bureau: 313-224-3970

Petition: x649

The proposed change in property (referred to on the other side of this sheet) would affect our services as follows:

Not Involved

Involved; but asking you to hold action on this petition until further notice.

Involved; but no objections to the property change.

See Notes Below

Involved; but no objections to the property change...provided as easement of the full width of the public right-of-way (street, alley or other public place) is reserved.

Involved; the nature of our services and the estimated costs of removing and/or rerouting such services are:

DPW / Street Maintenance Division  
\_\_\_\_\_  
(Utility or City Department)

Dhaval Patel  
\_\_\_\_\_  
By

Supervisor  
\_\_\_\_\_  
Title

4/13/2016  
\_\_\_\_\_  
Date

313-224-0021  
\_\_\_\_\_  
Area code -- Telephone number

~~Notes~~ - Set Post  
Below frost  
Line. Not  
12 inches as  
Proposed.

18000 Greeley St. Block Club sign  
to be placed at E. Nevada and Greeley

A SIMPLE SKETCH

FOR THE SIGN

RECEIVED JAN 1 2014

[note] Mr. McCharry you sent me this sample sketch. I used it as you can see, to indicate the size of our sign.

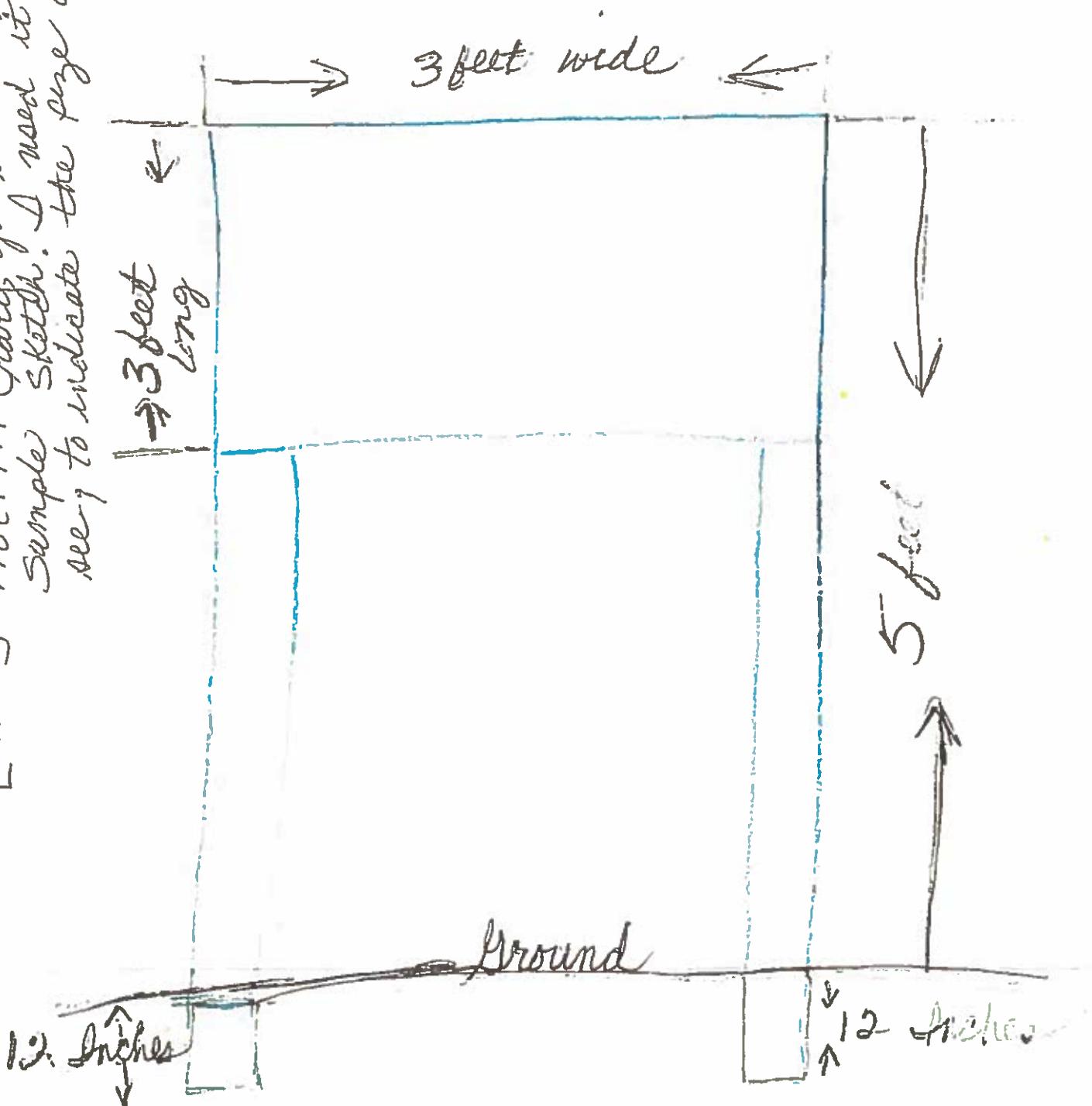

PETITION NO. 649  
 18000 GREELEY STREET BLOCK CLUB  
 18051 GREELEY ST.  
 DETROIT, MICHIGAN 48203  
 C/O TOMI MCCAMPBELL-BLAKE  
 PHONE NO. 313 891-5237



GRIXDALE AVE. 50 FT. WD.

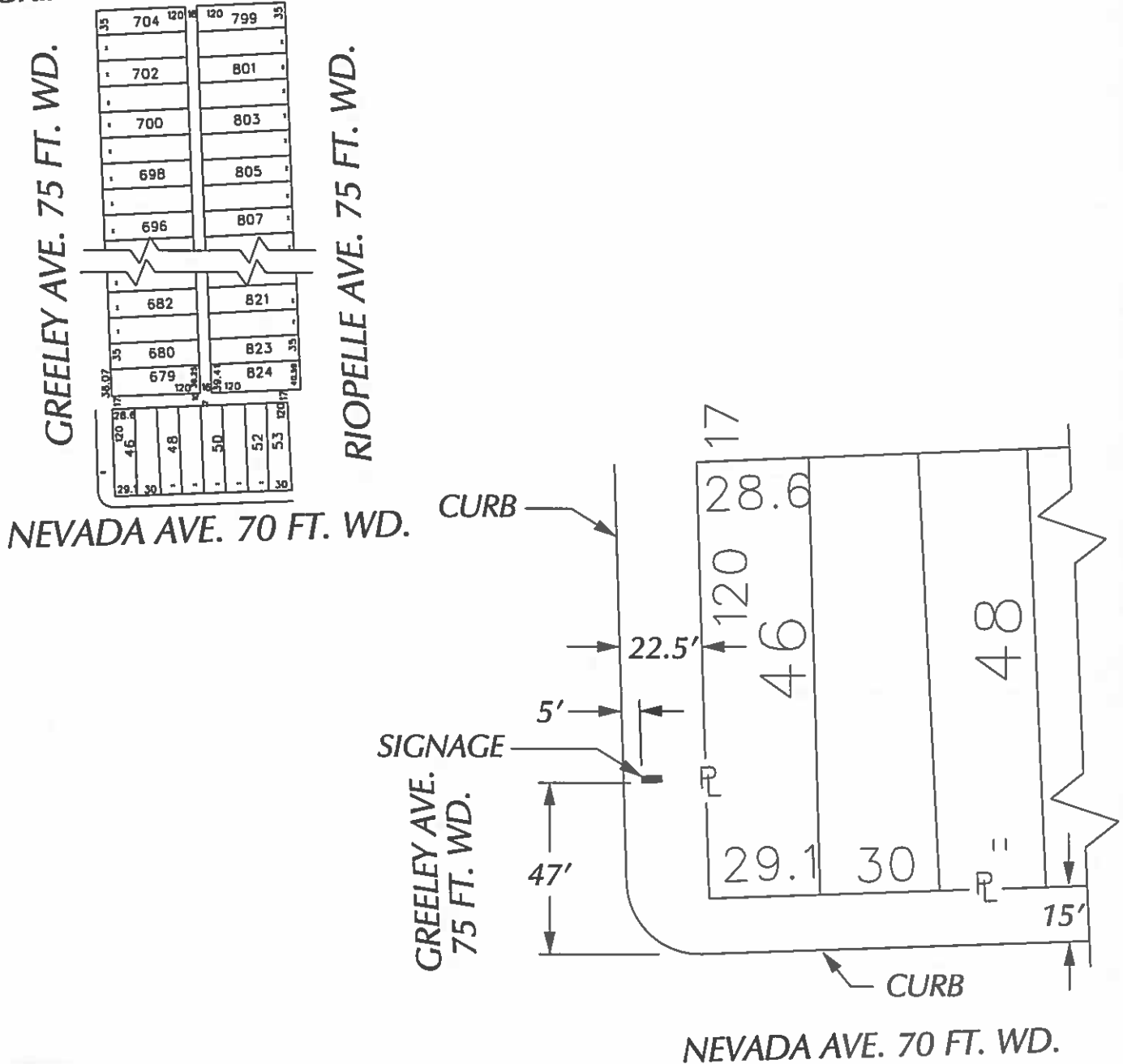

■ - REQUEST ENCROACHMENT  
 (With Block Club Signage)

(FOR OFFICE USE ONLY)

CARTO 36 A

B					
A					
DESCRIPTION		DRWN	CHKD	APPD	DATE
REVISIONS					
DRAWN BY		CHECKED			
DATE		APPROVED			
01-27-16					

**REQUEST ENCROACHMENT  
 INTO GREELEY  
 AT 1603 E. NEVADA  
 (With Block Club Signage)**

CITY OF DETROIT CITY ENGINEERING DEPARTMENT SURVEY BUREAU	
JOB NO.	01-01
DRWG. NO.	X 649