

City of Detroit
City Engineering Division, Department of Public Works
Survey Bureau

NOTICE OF PROPOSED CHANGE IN PROPERTY

Date: 01/27/2016

Petition: x649

- | | |
|--|--|
| <input type="checkbox"/> AT&T Telecommunication | |
| <input type="checkbox"/> Comcast Television (CATV) | <input type="checkbox"/> Berm Use |
| <input type="checkbox"/> Detroit Edison (DTE) | |
| <input type="checkbox"/> Fire Department | <input type="checkbox"/> Conversion to Easement |
| <input type="checkbox"/> Michcon (DTE) | |
| <input type="checkbox"/> Planning & Development Department | <input type="checkbox"/> Dedication |
| <input type="checkbox"/> Public Lighting Authority | |
| <input type="checkbox"/> Public Lighting Department | <input checked="" type="checkbox"/> Encroachment |
| <input type="checkbox"/> Police Department | |
| <input type="checkbox"/> Recreation Department | <input type="checkbox"/> Temporary Closing |
| <input type="checkbox"/> Solid Waste Division, DPW | |
| <input type="checkbox"/> Street Design Bureau, DPW | <input type="checkbox"/> Vacation |
| <input type="checkbox"/> Street Maintenance Division, DPW | |
| <input type="checkbox"/> Traffic Engineering Division, DPW | |
| <input type="checkbox"/> Water and Sewerage Department | |
| <input type="checkbox"/> _____ | |

A petition drawing is attached. Property shown on the attached print is proposed to be changed as indicated. Kindly report (using the back of this sheet) the nature of your services, if any affected by the proposed change and the estimated costs of removing and rerouting such services (if necessary).

Please return one copy to City Engineering Division, DPW within two weeks of the submittal date. Retain one copy and print for you file.

Ron Brundidge, Director, Department of Public Works

By: Richard Doherty, CED DPW
City Engineer

**TO: City Engineering Division, DPW
2 Woodward Ave., Suite 642
Detroit, Michigan 48226-3462
Survey Bureau: 313-224-3970**

Petition: x649

The proposed change in property (referred to on the other side of this sheet) would affect our services as follows:

- Not Involved
- Involved; but asking you to hold action on this petition until further notice.
- Involved; but no objections to the property change.
- Involved; but no objections to the property change...provided as easement of the full width of the public right-of-way (street, alley or other public place) is reserved.
- Involved; the nature of our services and the estimated costs of removing and/or rerouting such services are:

PLA -

(Utility or City Department)

Umakant Patel; P.E.

By

Sr. Project Manager.

Title

3/22/16

Date

313-324-8290.

Area code – Telephone number

PETITION NO. 649
 18000 GREELEY STREET BLOCK CLUB
 18051 GREELEY ST.
 DETROIT, MICHIGAN 48203
 C/O TOMI MCCAMPBELL-BLAKE
 PHONE NO. 313 891-5237

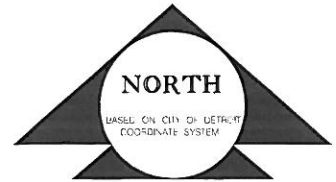

GRIXDALE AVE. 50 FT. WD.

GREELEY AVE. 75 FT. WD.

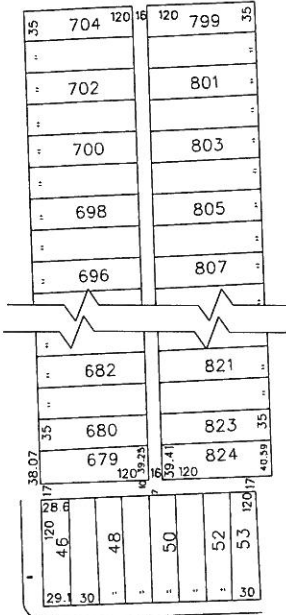

RIOPELLE AVE. 75 FT. WD.

NEVADA AVE. 70 FT. WD.

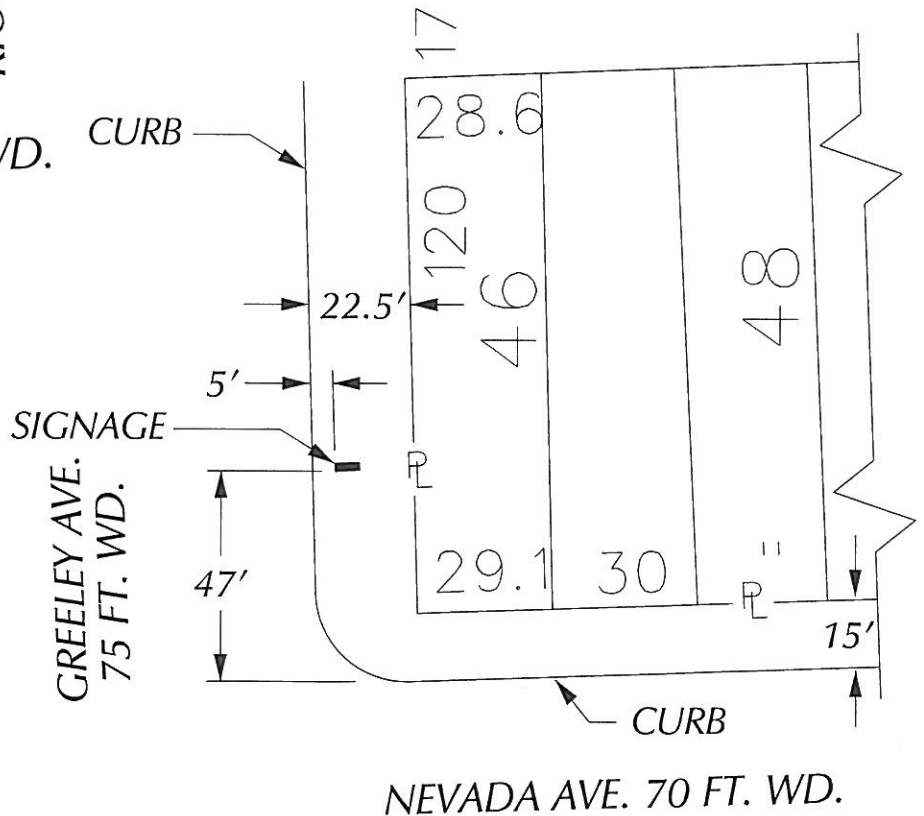

 - REQUEST ENCROACHMENT
 (With Block Club Signage)

(FOR OFFICE USE ONLY)

CARTO 36 A

B					
A					
DESCRIPTION		DRWN	CHKD	APPD	DATE
REVISIONS					
DRAWN BY		CHECKED			
DATE		APPROVED			
01-27-16					

**REQUEST ENCROACHMENT
 INTO GREELEY
 AT 1603 E. NEVADA
 (With Block Club Signage)**

CITY OF DETROIT CITY ENGINEERING DEPARTMENT SURVEY BUREAU	
JOB NO.	01-01
DRWG. NO.	X 649

18000 Greeley St. BLOCK Club sign
to be placed at E. Nevada and Greeley

A Simple Sketch

FOR THE SIGN

RECEIVED JAN 1 2014

[note] Mr. McCarry you sent me this
sample sketch. I used it as you can
see to indicate the size of our sign

