

**TO: City Engineering Division, DPW  
2 Woodward Ave., Suite 642  
Detroit, Michigan 48226-3462  
Survey Bureau: 313-224-3970**

**Petition: x649**

The proposed change in property (referred to on the other side of this sheet) would affect our services as follows:

- Not Involved  
Block Club signage to be located on the grassed berm. Pedestrian access to sidewalk will be maintained.
- Involved; but asking you to hold action on this petition until further notice.
- Involved; but no objections to the property change.
- Involved; but no objections to the property change...provided as easement of the full width of the public right-of-way (street, alley or other public place) is reserved.
- Involved; the nature of our services and the estimated costs of removing and/or rerouting such services are:

Planning & Development Department  
(Utility or City Department)

By 

John Baran-Executive Manager

Title

3/23/2016

Date

313-224-9127

Area code – Telephone number

**City of Detroit**  
**City Engineering Division, Department of Public Works**  
**Survey Bureau**

**NOTICE OF PROPOSED CHANGE IN PROPERTY**

Date: 01/27/2016

Petition: x649

- |   |   |
|---|---|
| <input type="checkbox"/> AT&T Telecommunication                       | <input type="checkbox"/> Berm Use               |
| <input type="checkbox"/> Comcast Television (CATV)                    | <input type="checkbox"/> Conversion to Easement |
| <input type="checkbox"/> Detroit Edison (DTE)                         | <input type="checkbox"/> Dedication             |
| <input type="checkbox"/> Fire Department                              | <input type="checkbox"/> Encroachment           |
| <input type="checkbox"/> Michcon (DTE)                                | <input type="checkbox"/> Temporary Closing      |
| <input checked="" type="checkbox"/> Planning & Development Department | <input type="checkbox"/> Vacation               |
| <input type="checkbox"/> Public Lighting Authority                    |   |
| <input type="checkbox"/> Public Lighting Department                   |   |
| <input type="checkbox"/> Police Department                            |   |
| <input type="checkbox"/> Recreation Department                        |   |
| <input type="checkbox"/> Solid Waste Division, DPW                    |   |
| <input type="checkbox"/> Street Design Bureau, DPW                    |   |
| <input type="checkbox"/> Street Maintenance Division, DPW             |   |
| <input type="checkbox"/> Traffic Engineering Division, DPW            |   |
| <input type="checkbox"/> Water and Sewerage Department                |   |
| <input type="checkbox"/> _____  |   |

A petition drawing is attached. Property shown on the attached print is proposed to be changed as indicated. Kindly report (using the back of this sheet) the nature of your services, if any affected by the proposed change and the estimated costs of removing and rerouting such services (if necessary).

Please return one copy to City Engineering Division, DPW within two weeks of the submittal date. Retain one copy and print for you file.

Ron Brundidge, Director, Department of Public Works

By: Richard Doherty, CED DPW  
City Engineer

PETITION NO. 649  
 18000 GREELEY STREET BLOCK CLUB  
 18051 GREELEY ST.  
 DETROIT, MICHIGAN 48203  
 C/O TOMI MCCAMPBELL-BLAKE  
 PHONE NO. 313 891-5237



GRIXDALE AVE. 50 FT. WD.



NEVADA AVE. 70 FT. WD.

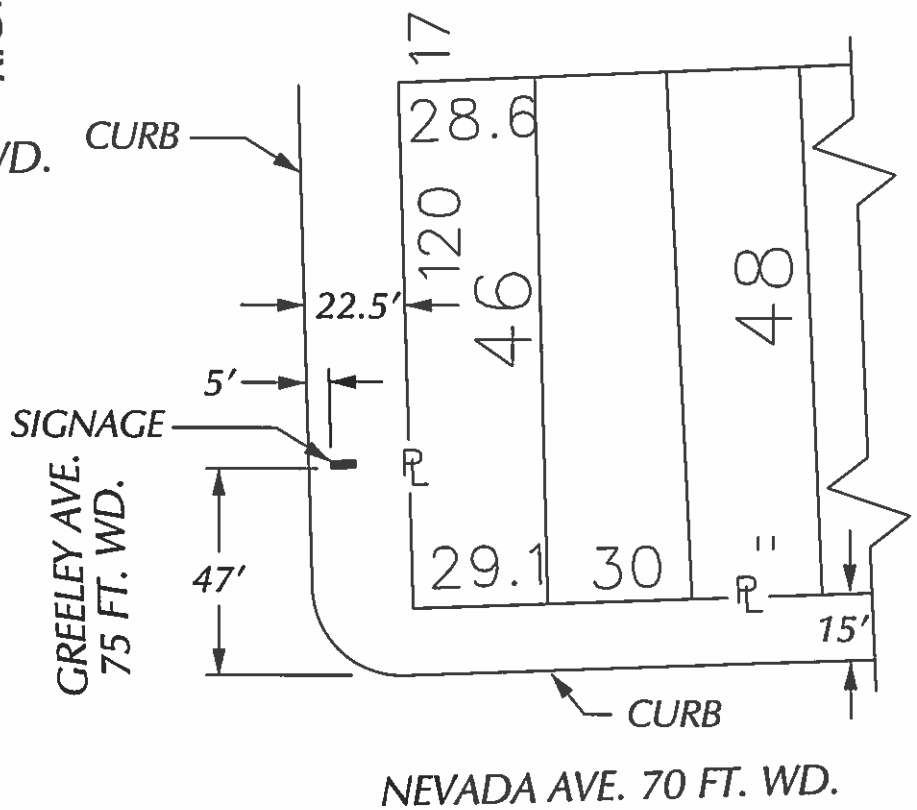

■ - REQUEST ENCROACHMENT  
 (With Block Club Signage)

(FOR OFFICE USE ONLY)

CARTO 36 A

B					
A					
DESCRIPTION	DRWN	CHKD	APPD	DATE	
REVISIONS					
DRAWN BY	WLW	CHECKED			
DATE	01-27-16	APPROVED			

**REQUEST ENCROACHMENT  
 INTO GREELEY  
 AT 1603 E. NEVADA  
 (With Block Club Signage)**

**CITY OF DETROIT  
 CITY ENGINEERING DEPARTMENT  
 SURVEY BUREAU**

JOB NO. 01-01  
 DRWG. NO. X 649

