

TO: City Engineering Division, DPW
900 Cadillac Tower Building
65 Cadillac Square
Detroit, Michigan 48226-2873
Survey Bureau: 313-224-3970
Fax: 313-224-3471

Ref. No. 201505011
Petition No. 639

The proposed change in property (referred to above) would affect our services as follows:

- () Not Involved.
- () Involved; but asking you to hold action on this petition until further notice.
- () Involved; the nature of our services, and the estimated costs of removing and/or rerouting such services are:
- (X) Involved; have no objection to the requested encroachment into E. Baltimore at 207 E. Baltimore (with canopy, wall sconces & uplighting) as shown on drawing no. x639 dated 5/11/2015 provided that the following conditions are met with:
 - 1) The in-ground lighting shall be finished flush with the sidewalk and the sidewalk shall be made ADA compliant after installation of the in-ground uplighting.
 - 2) The canopy shall be cantilevered and shall provide a minimum vertical clearance of 12 ft height between the existing sidewalk and the bottom of the proposed canopy.
 - 3) The wall sconces shall provide a minimum vertical clearance of 12 ft between the existing sidewalk and the bottom of the sconce.

Traffic Engineering Division - DPW
(Utility or City Department)

for: Ashok Patel 
By

Head Transportation Engineer
Title

June 8, 2015
Date

313 224-1610
Area code-Telephone number

MA/ma

PETITION NO. 639
 GIFFELS WEBSTER
 28 W. ADAMS, SUITE 1200
 DETROIT, MICHIGAN 48226
 C/O EDWARD SIEGEL
 PHONE NO. 313 638-1470



JOHN R. ST. 60 FT. WD.

E. MILWAUKEE AVE. 60 FT. WD.

BRUSH ST. 60 FT. WD.

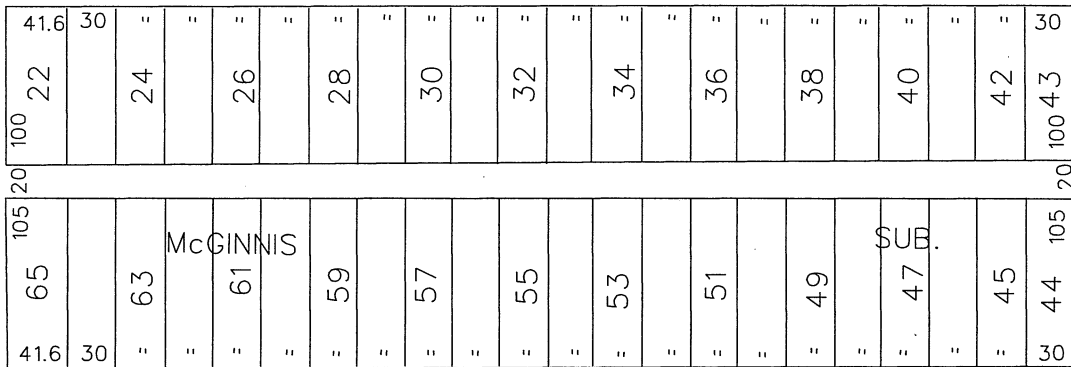

E. BALTIMORE AVE. 60 FT. WD.

JOHN R. ST. 60 FT. WD.

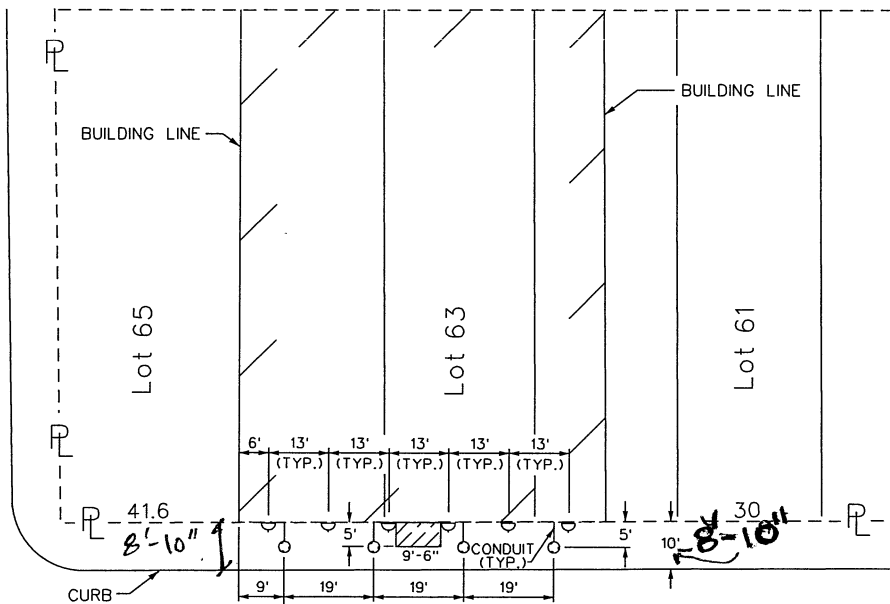

LEGEND

- In-Ground LED Floodlight w/PVC Cable Conduit
- Vario LED Exterior Wall Sconce
- 5' X 9'-6" Galvanized Steel / Wood Canopy

E. BALTIMORE AVE. 60 FT. WD.

- REQUEST ENCROACHMENT
 (With Canopy, Wall Sconces & Uplighting)

(FOR OFFICE USE ONLY)

CARTO 31 F

B					
A					
DESCRIPTION	DRWN	CHKD	APPD	DATE	
REVISIONS					
DRAWN BY	CHECKED				
WLW					
DATE	APPROVED				
05-11-15					

REQUEST ENCROACHMENT
 INTO E. BALTIMORE
 AT 207 E. BALTIMORE
 (With Canopy, Wall Sconces & Uplighting)

CITY OF DETROIT	
CITY ENGINEERING DEPARTMENT	
SURVEY BUREAU	
JOB NO.	01-01
DRWG. NO.	X 639