

**City of Detroit  
City Engineering Division, Department of Public Works  
Survey Bureau**

**NOTICE OF PROPOSED CHANGE IN PROPERTY**

**Date:** 05/11/2015

**Petition:** x639

- |   |  |
|---|--|
| <input type="checkbox"/> AT&T Telecommunication                         |  |
| <input type="checkbox"/> Cable Television (CATV)                        | <input type="checkbox"/> Vacation                |
| <input type="checkbox"/> Detroit Edison (DTE)                           |  |
| <input type="checkbox"/> Michigan Consolidated Gas (DTE)                | <input type="checkbox"/> Conversion to Easement  |
| <input type="checkbox"/> Fire Department                                | <input type="checkbox"/> Dedication              |
| <input type="checkbox"/> Planning & Development Department              |  |
| <input type="checkbox"/> Public Lighting Authority                      | <input checked="" type="checkbox"/> Encroachment |
| <input type="checkbox"/> Public Lighting Dept. - Communication Division |  |
| <input type="checkbox"/> Public Lighting Dept. - Overhead Line Division |  |
| <input type="checkbox"/> Public Lighting Dept. - Underground Division   | <input type="checkbox"/> Temporary Closing       |
| <input type="checkbox"/> Police Department                              |  |
| <input type="checkbox"/> Recreation Department                          | <input type="checkbox"/> Berm Use                |
| <input type="checkbox"/> Sanitation Division, DPW                       |  |
| <input type="checkbox"/> Street Design Bureau, DPW                      |  |
| <input type="checkbox"/> Street Maintenance Division, DPW               |  |
| <input type="checkbox"/> Street and Traffic Division, DPW               |  |
| <input type="checkbox"/> Water and Sewerage Dept. - Sewer Design        |  |
| <input type="checkbox"/> Water and Sewerage Dept. - Water Design        |  |

A petition drawing is attached. Property shown on the attached print is proposed to be changed as indicated.

Kindly report (using the back of this sheet) the nature of your services (if any) affected by the proposed change and the estimated costs of removing and rerouting such services (if necessary).

Please return one copy to City Engineering Division, DPW. Retain one copy and print for you file.

Ron Brundidge, Director, Department of Public Works

By: Richard Doherty, CED DPW  
City Engineer

**TO: City Engineering Division, DPW  
65 Cadillac Square, Suite 900  
Detroit, Michigan 48226-2873  
Survey Bureau: 313-224-3970**

The proposed change in property (referred to on the other side of this sheet) would affect our services as follows:

- Not Involved
- Involved; but asking you to hold action on this petition until further notice.
- Involved; but no objections to the property change.
- Involved; but no objections to the property change...provided as easement of the full width of the public right-of-way (street, alley or other public place) is reserved.
- Involved; the nature of our services and the estimated costs of removing and/or rerouting such services are:

AT&T  
(Utility or City Department)

Mark Branam  
By

OSP Engineer  
Title

5-18-15  
Date

313 240 5390  
Area code – Telephone number

PETITION NO. 639  
 GIFFELS WEBSTER  
 28 W. ADAMS, SUITE 1200  
 DETROIT, MICHIGAN 48226  
 C/O EDWARD SIEGEL  
 PHONE NO. 313 638-1470



JOHN R. ST. 60 FT. WD.

E. MILWAUKEE AVE. 60 FT. WD.

BRUSH ST. 60 FT. WD.

41.6	30	=	=	=	=	=	=	=	=	=	=	=	=	=	=	=	=	30					
22	24	=	=	26	28	30	32	34	36	38	40	42	43					100					
105	20																	20					
65		McGINNIS									SUB.							105					
41.6	30	=	63	=	61	=	59	=	57	=	55	=	53	=	51	=	49	=	47	=	45	=	30

E. BALTIMORE AVE. 60 FT. WD.

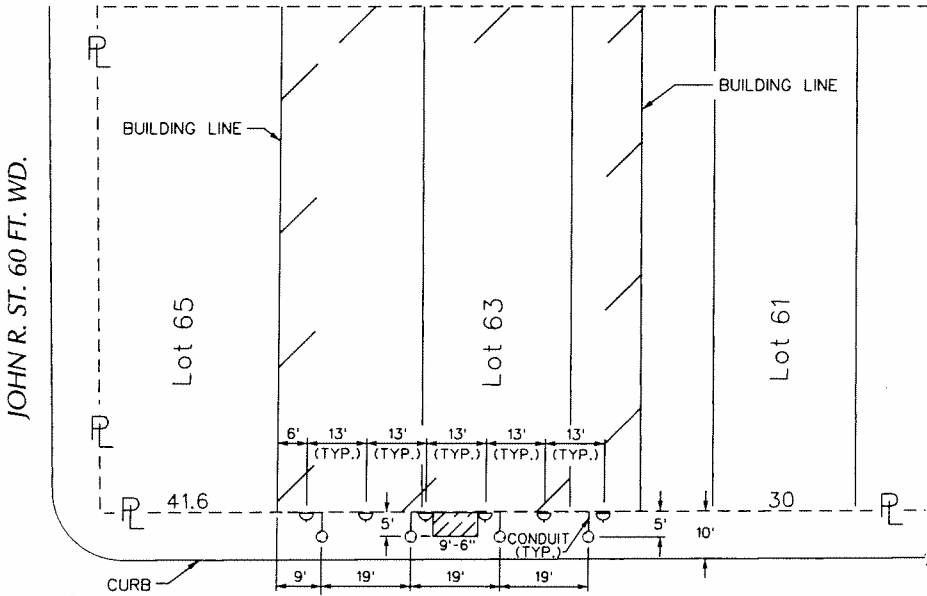

**LEGEND**

- In-Ground LED Floodlight W/PVC Cable Conduit
- Vario LED Exterior Wall Sconce
- 5' X 9'-6" Galvanized Steel / Wood Canopy

E. BALTIMORE AVE. 60 FT. WD.

- REQUEST ENCROACHMENT  
 (With Canopy, Wall Sconces & Uplighting)

(FOR OFFICE USE ONLY)

CARTO 31 F

<b>B</b>					REQUEST ENCROACHMENT INTO E. BALTIMORE AT 207 E. BALTIMORE (With Canopy, Wall Sconces & Uplighting)	CITY OF DETROIT
						CITY ENGINEERING DEPARTMENT
<b>A</b>						SURVEY BUREAU
	DESCRIPTION	DRWN	CHKD	APPD	DATE	JOB NO. 01-01
<b>REVISIONS</b>						DRWG. NO. X 639
DRAWN BY WLW		CHECKED				
DATE 05-11-15		APPROVED				