

TO: City Engineering Division, DPW
900 Cadillac Tower Building
65 Cadillac Square
Detroit, Michigan 48226-2873
Survey Bureau: 313-224-3970
Fax: 313-224-3471

Ref. No. 201505020
Petition No. 581

The proposed change in property (referred to above) would affect our services as follows:

- () Not Involved.
- () Involved; but asking you to hold action on this petition until further notice.
- () Involved; the nature of our services, and the estimated costs of removing and/or rerouting such services are:
- (X) Involved; have no objection to the requested encroachment into St. Antoine at 1200 St. Antoine (with permanent stairwell) as shown on drawing no. x581 dated 04/01/2015 and revised on 6/22/2015 provided that the proposed encroachment shall provide for a minimum unobstructed sidewalk width of 8'5" for pedestrian use.

Traffic Engineering Division - DPW
(Utility or City Department)

Ashok Patel
By

Sunny Jacob
for A.P.

Head Transportation Engineer
Title

June 25, 2015
Date

313 224-1610
Area code-Telephone number

MA/ma

PETITION NO. 581
 WD PARTNERS
 7007 DISCOVERY BLVD.
 DUBLIN, OHIO 43017
 C/O SETH DORMAN
 PHONE NO. 614 634-7000

"REVISED"



ST. ANTOINE ST. 50 FT. WD.

MACOMB AVE. 50 FT. WD.

CHRYSLER FWY.

50	"	"	50	53	"	"	"	"	53	57.96
105.25	4	FARM	105.25	105.25	60.35	7	5	3	7	105.25
20	VACATED									20
105.25	4	"	105.25	45.07	"	5	"	3	7	65.06
50	"	"	50	53	"	"	"	"	53	57.54

MONROE AVE. 50 FT. WD.

ST. ANTOINE ST. 50 FT. WD.

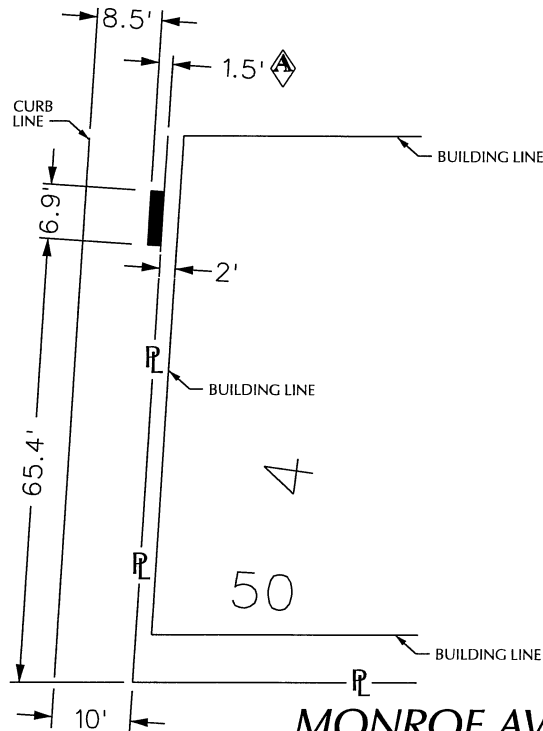

 - REQUEST ENCROACHMENT
 (With Permanent Stairwell)

MONROE AVE. 50 FT. WD.

CARTO 28 A

(FOR OFFICE USE ONLY)

B					
A	REVISED, REDUCE THE ENCROACHMENT FROM 2.6' TO 1.5'. REQUESTED ON 6/18/2015.	WLW	KSM	KSM	6/22/15
DESCRIPTION					
REVISIONS					
DRAWN BY		CHECKED			
DATE		APPROVED			
04-01-15					

**REQUEST ENCROACHMENT
 (With Permanent Stairwell)
 INTO ST. ANTOINE
 AT 1200 ST. ANTOINE**

CITY OF DETROIT	
CITY ENGINEERING DEPARTMENT	
SURVEY BUREAU	
JOB NO.	01-01
DRWG. NO.	X 581