

City of Detroit
City Engineering Division, Department of Public Works
Survey Bureau

NOTICE OF PROPOSED CHANGE IN PROPERTY

3rd Notice 6/11/15

2nd Notice 5/11/15

Date: 04/01/2015

Petition: x581 ✓

- AT&T Telecommunication
- Cable Television (CATV)
- Detroit Edison (DTE)
- Michigan Consolidated Gas (DTE)
- Fire Department
- Planning & Development Department
- Public Lighting Authority
- Public Lighting Dept. - Communication Division
- Public Lighting Dept. - Overhead Line Division
- Public Lighting Dept. - Underground Division
- Police Department
- Recreation Department
- Sanitation Division, DPW
- Street Design Bureau, DPW
- Street Maintenance Division, DPW
- Street and Traffic Division, DPW
- Water and Sewerage Dept. - Sewer Design
- Water and Sewerage Dept. - Water Design
- Vacation
- Conversion to Easement
- Dedication
- Encroachment
- Temporary Closing
- Berm Use

A petition drawing is attached. Property shown on the attached print is proposed to be changed as indicated.

Kindly report (using the back of this sheet) the nature of your services (if any) affected by the proposed change and the estimated costs of removing and rerouting such services (if necessary).

Please return one copy to City Engineering Division, DPW. Retain one copy and print for you file.

Ron Brundidge, Director, Department of Public Works

By: Richard Doherty, CED DPW
City Engineer

**TO: City Engineering Division, DPW
65 Cadillac Square, Suite 900
Detroit, Michigan 48226-2873
Survey Bureau: 313-224-3970**

x581

The proposed change in property (referred to on the other side of this sheet) would affect our services as follows:

- Not Involved
- Involved; but asking you to hold action on this petition until further notice.
- Involved; but no objections to the property change.
- Involved; but no objections to the property change...provided as easement of the full width of the public right-of-way (street, alley or other public place) is reserved.
- Involved; the nature of our services and the estimated costs of removing and/or rerouting such services are:

Fire
(Utility or City Department)

Dennis Hewlett
By

Chief
Title

7-6-15
Date

313-224-1311
Area code – Telephone number

PETITION NO. 581
 WD PARTNERS
 7007 DISCOVERY BLVD.
 DUBLIN, OHIO 43017
 C/O SETH DORMAN
 PHONE NO. 614 634-7000



ST. ANTOINE ST. 50 FT. WD.

MACOMB AVE. 50 FT. WD.

50	"	"	50	53	"	"	"	"	53	57.96
4		2	7	7		5		3		7
105.25			105.25	105.25						105.25
20	FARM		20	60.35						50.44
VACATED										
105.25		2	7	45.07						65.06
4			105.25	7		5		3		7
50	"	"	50	53	"	"	"	"	53	57.54
										105.25

CHRYSLER FWY.

MONROE AVE. 50 FT. WD.

ST. ANTOINE ST. 50 FT. WD.

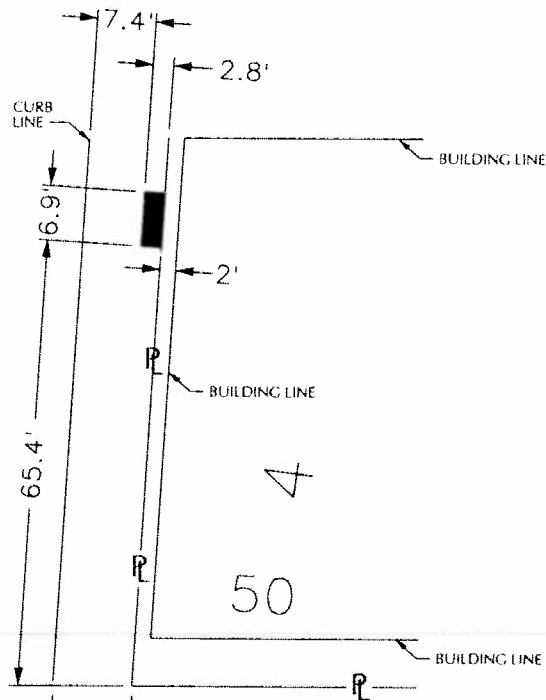

 - REQUEST ENCROACHMENT
 (With Permanent Stairwell)

MONROE AVE. 50 FT. WD.

(FOR OFFICE USE ONLY)

CARTO 28 A

B					
A					
DESCRIPTION	DRWN	CHKD	APPD	DATE	
REVISIONS					
DRAWN BY	WLW	CHCKED			
DATE	04-01-15	APPROVED			

REQUEST ENCROACHMENT
 INTO ST. ANTOINE
 AT 1200 ST. ANTOINE
 (With Permanent Stairwell)

CITY OF DETROIT CITY ENGINEERING DEPARTMENT SURVEY BUREAU	
JOB NO.	01-01
DRWG. NO.	X 581

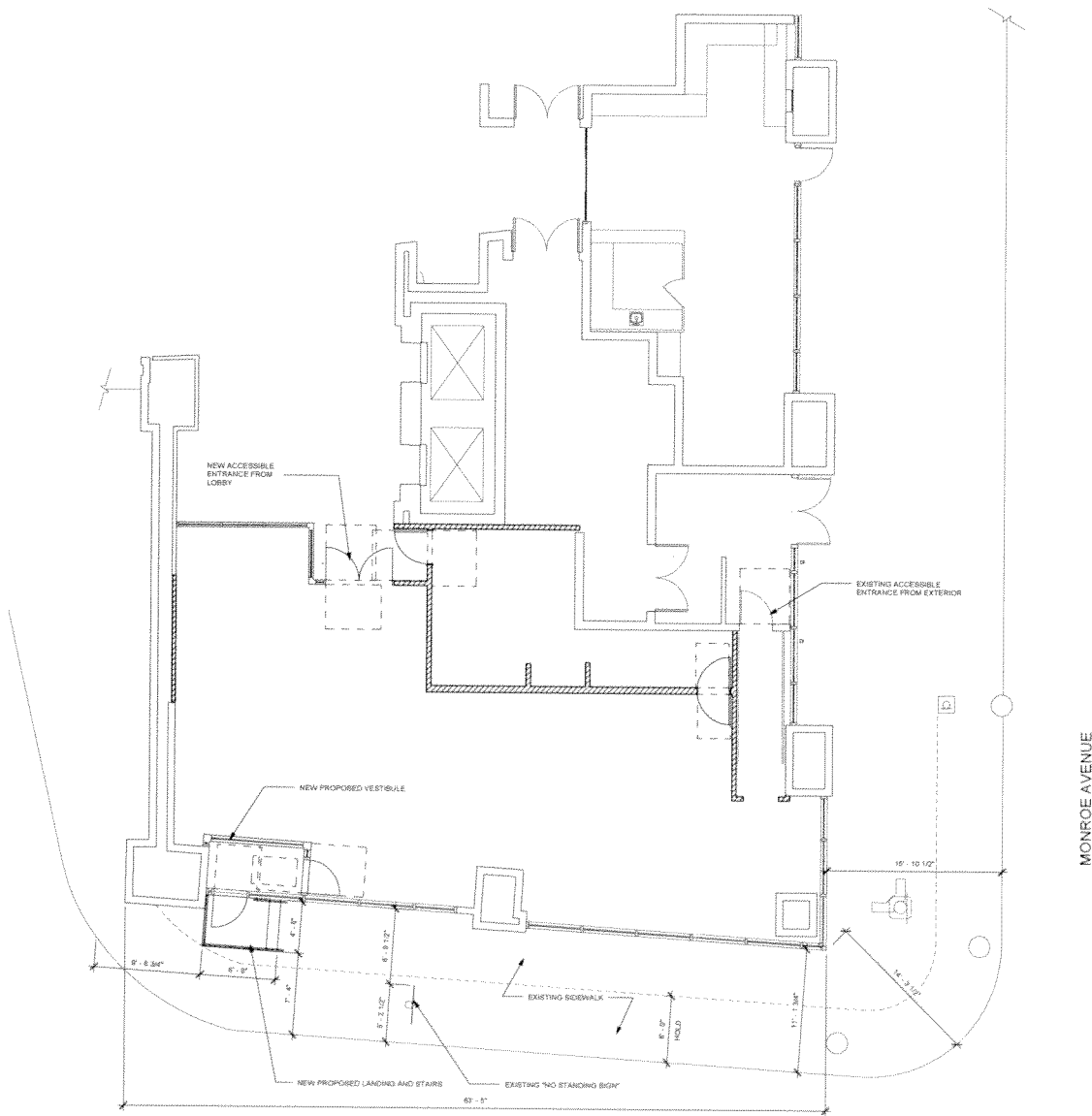

**IN PROGRESS - DESIGN
DEVELOPMENT ONLY - NOT
INTENDED FOR CONSTRUCTION**

ORBERTOWN CASINO, ME - 032520216
PRELIMINARY PLAN SKETCH
NOTE FOR PRELIMINARY USE ONLY
NOT FOR CONSTRUCTION
THESE DRAWINGS ARE INTENDED TO EXPRESS DESIGN INTENT (WHICH IS SUBJECT
TO CHANGE AT ANYTIME) AND DO NOT REFLECT FINAL APPROVED SITE CONDITIONS



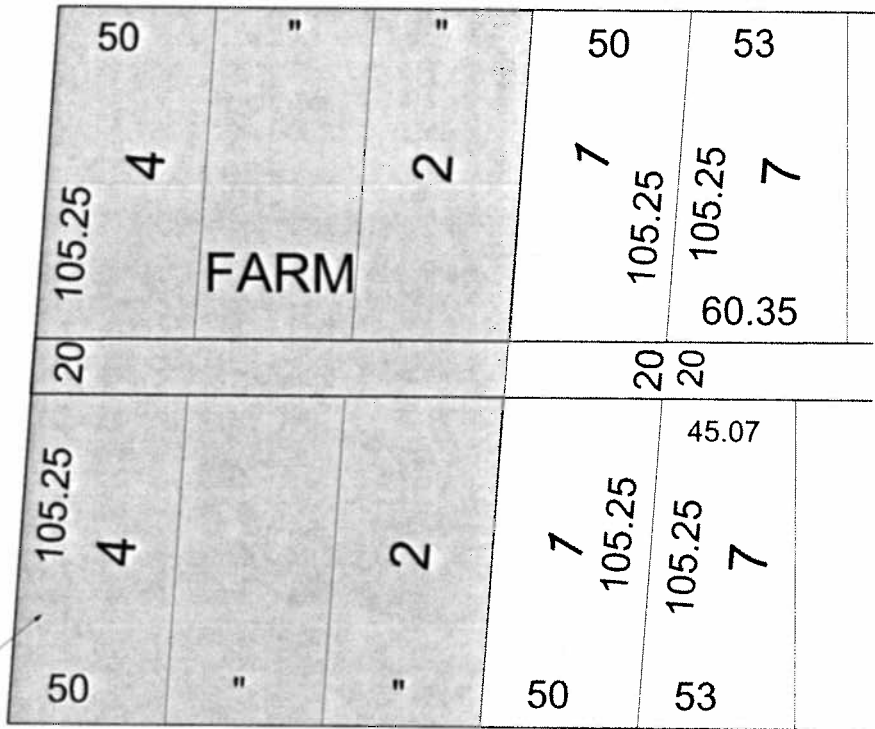

ST. ANTOINE STREET

MONROE AVENUE

PROPERTY LINE

APPROXIMATE GREEKTOWN CASINO PARCELS SHOWN GREY

IN PROGRESS - DESIGN DEVELOPMENT ONLY - NOT INTENDED FOR CONSTRUCTION



GREERTOWN CASINO, INC. (GCI) IS A SUBSIDIARY OF THE GREERTOWN CASINO COMPANY, INC. (GCC). THE GREERTOWN CASINO COMPANY, INC. IS A PUBLIC COMPANY LISTED ON THE NYSE UNDER THE TICKER SYMBOL GCI. THE GREERTOWN CASINO COMPANY, INC. IS A PUBLIC COMPANY LISTED ON THE NYSE UNDER THE TICKER SYMBOL GCI. THE GREERTOWN CASINO COMPANY, INC. IS A PUBLIC COMPANY LISTED ON THE NYSE UNDER THE TICKER SYMBOL GCI. THE GREERTOWN CASINO COMPANY, INC. IS A PUBLIC COMPANY LISTED ON THE NYSE UNDER THE TICKER SYMBOL GCI.

**IN PROGRESS - DESIGN
DEVELOPMENT ONLY - NOT
INTENDED FOR CONSTRUCTION**

OPERATIONAL DRAWING, 10 - INTERIORS
NOTE: THIS DRAWING IS INTENDED TO PROVIDE DESIGN ADVICE ONLY AND IS SUBJECT TO CHANGE AT ANY TIME. IT DOES NOT REPRESENT FINAL APPROVED SITE CONDITIONS.

