

NPB 15-068  
#1

City of Detroit  
City Engineering Division, Department of Public Works  
Survey Bureau

NOTICE OF PROPOSED CHANGE IN PROPERTY

Date: 04/01/2015

Petition: x581

- |                                                                         |                                                  |
|-------------------------------------------------------------------------|--------------------------------------------------|
| <input type="checkbox"/> AT&T Telecommunication                         |                                                  |
| <input type="checkbox"/> Cable Television (CATV)                        | <input type="checkbox"/> Vacation                |
| <input type="checkbox"/> Detroit Edison (DTE)                           |                                                  |
| <input type="checkbox"/> Michigan Consolidated Gas (DTE)                | <input type="checkbox"/> Conversion to Easement  |
| <input type="checkbox"/> Fire Department                                | <input type="checkbox"/> Dedication              |
| <input type="checkbox"/> Planning & Development Department              |                                                  |
| <input type="checkbox"/> Public Lighting Authority                      | <input checked="" type="checkbox"/> Encroachment |
| <input type="checkbox"/> Public Lighting Dept. - Communication Division |                                                  |
| <input type="checkbox"/> Public Lighting Dept. - Overhead Line Division |                                                  |
| <input type="checkbox"/> Public Lighting Dept. - Underground Division   | <input type="checkbox"/> Temporary Closing       |
| <input checked="" type="checkbox"/> Police Department                   |                                                  |
| <input type="checkbox"/> Recreation Department                          | <input type="checkbox"/> Berm Use                |
| <input type="checkbox"/> Sanitation Division, DPW                       |                                                  |
| <input type="checkbox"/> Street Design Bureau, DPW                      |                                                  |
| <input type="checkbox"/> Street Maintenance Division, DPW               |                                                  |
| <input type="checkbox"/> Street and Traffic Division, DPW               |                                                  |
| <input type="checkbox"/> Water and Sewerage Dept. - Sewer Design        |                                                  |
| <input type="checkbox"/> Water and Sewerage Dept. - Water Design        |                                                  |

A petition drawing is attached. Property shown on the attached print is proposed to be changed as indicated.

Kindly report (using the back of this sheet) the nature of your services if any affected by the proposed change and the estimated costs of removing and rerouting such services (if necessary).

Please return one copy to City Engineering Division, DPW. Retain one copy and print for you file.

Ron Brundidge, Director, Department of Public Works

By: Richard Doherty, CED DPW  
City Engineer

TO: City Engineering Division, DPW  
65 Cadillac Square, Suite 900  
Detroit, Michigan 48226-2873  
Survey Bureau: 313-224-3970

x581

The proposed change in property (referred to on the other side of this sheet) would affect our services as follows:

- Not Involved
- Involved; but asking you to hold action on this petition until further notice.
- Involved; but no objections to the property change.
- Involved; but no objections to the property change... provided as easement of the full width of the public right-of-way (street, alley or other public place) is reserved.
- Involved; the nature of our services and the estimated costs of removing and/or rerouting such services are:

Police Department  
\_\_\_\_\_  
(Utility or City Department)

C. J. Petty  
\_\_\_\_\_  
By

Captain  
\_\_\_\_\_  
Title

4-7-2015  
\_\_\_\_\_  
Date

313-237-2828  
\_\_\_\_\_  
Area code - Telephone number

PETITION NO. 581 |  
 WD PARTNERS  
 7007 DISCOVERY BLVD.  
 DUBLIN, OHIO 43017  
 C/O SETH DORMAN  
 PHONE NO. 614 634-7000



ST. ANTOINE ST. 50 FT. WD.

MACOMB AVE. 50 FT. WD.

50	"	"	50	53	"	"	"	"	53	57.96
105.25	4	FARM	2	7	105.25	105.25	7	5	3	7
20			20	20	VACATED					20
105.25	4	"	2	7	105.25	45.07	"	5	3	65.06
50	"	"	50	53	"	"	"	"	53	57.54
										105.25

CHRYSLER FWY.

MONROE AVE. 50 FT. WD.

ST. ANTOINE ST. 50 FT. WD.

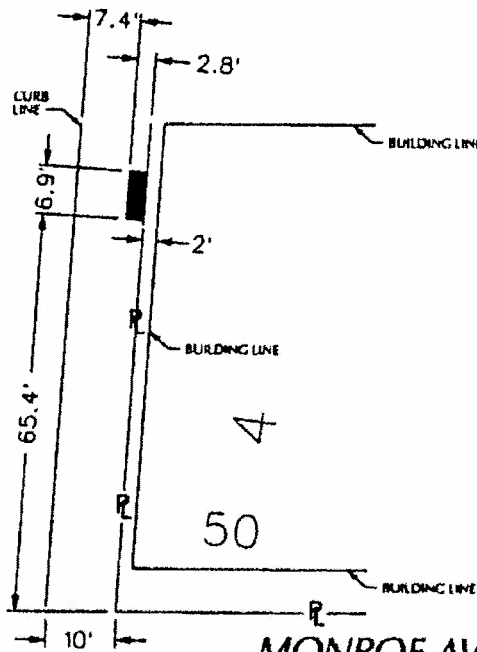

- REQUEST ENCROACHMENT  
 (With Permanent Stairwell)

MONROE AVE. 50 FT. WD.

CARTO 28 A

(FOR OFFICE USE ONLY)

B				
A				
DESCRIPTION	REV	CHKD	APP	DATE
REVISIONS				
DRAWN BY	WJW	CHKCED		
DATE	04-01-15	APPROVES		

REQUEST ENCROACHMENT  
 INTO ST. ANTOINE  
 AT 1200 ST. ANTOINE  
 (With Permanent Stairwell)

CITY OF DETROIT	
CITY ENGINEERING DEPARTMENT	
SURVEY BUREAU	
JOB NO.	01-01
DRWG. NO.	X 581



PROPOSED REVISIONS TO EXISTING ARCHITECTURAL DRAWINGS  
FOR THE PROJECT AT 1000 WEST 10TH AVENUE, DENVER, CO  
DATE: 08/14/2014  
DRAWN BY: J. [unreadable]  
CHECKED BY: [unreadable]  
APPROVED BY: [unreadable]

IN PROGRESS - DESIGN  
DEVELOPMENT ONLY - NOT  
INTENDED FOR CONSTRUCTION

ST. ANTOINE STREET

MONROE AVENUE

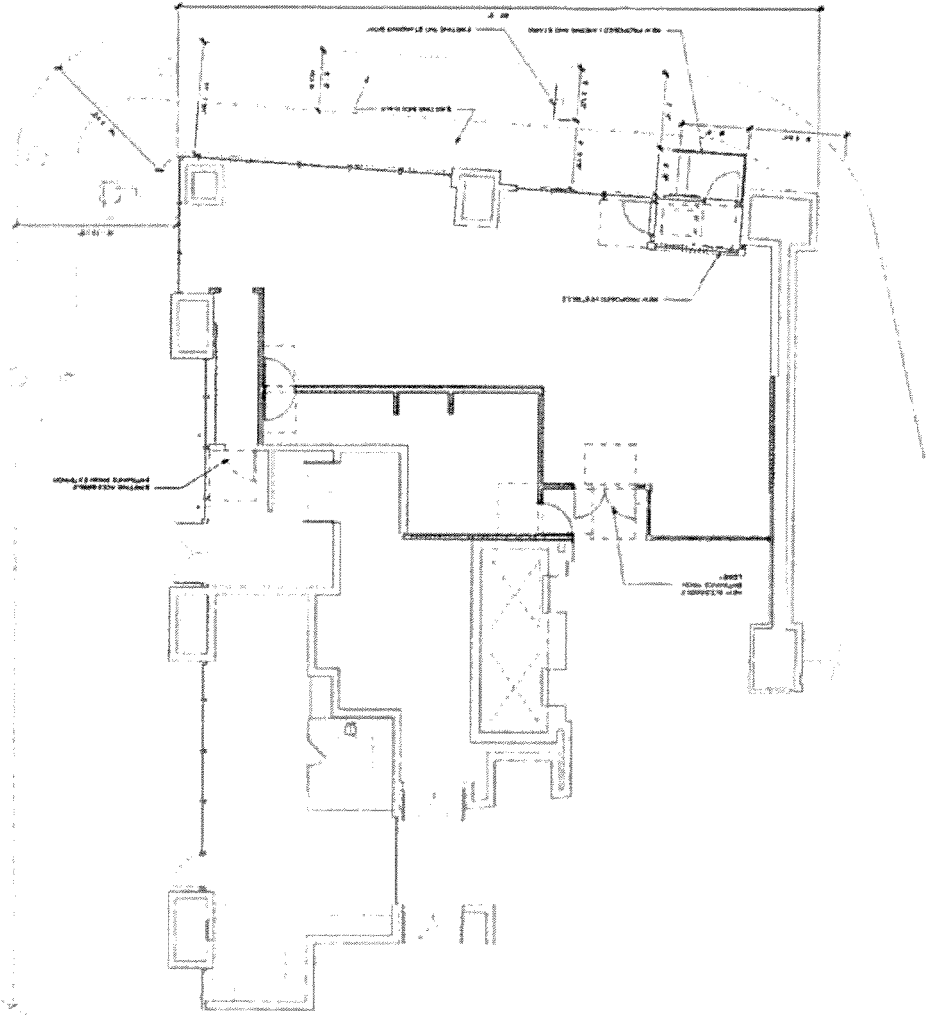

APPROXIMATE GREENTOWN CASINO PARCELS SHOWN GREY

ST ANTOINE STREET



IN PROGRESS - DESIGN DEVELOPMENT ONLY - NOT INTENDED FOR CONSTRUCTION

PROPERTY LINE

MONROE AVENUE

50	105.25	20	105.25	50
4		4		
2		2		
50	105.25	20	105.25	50
7		7		
105.25		105.25		
45.07		60.35		
53	105.25	20	105.25	53
7		7		

FARM

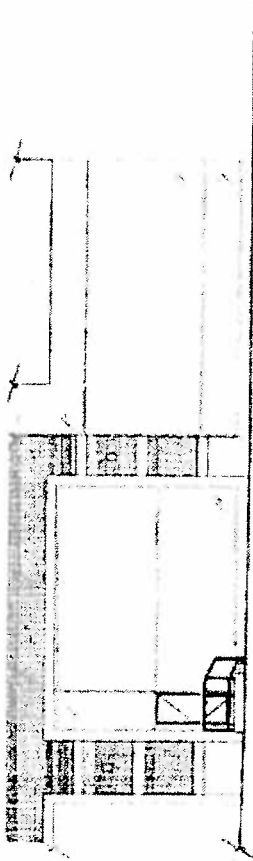

IN PROGRESS - DESIGN  
DEVELOPMENT ONLY - NOT  
INTENDED FOR CONSTRUCTION

THIS DRAWING IS THE PROPERTY OF THE ARCHITECT AND IS NOT TO BE REPRODUCED OR TRANSMITTED IN ANY FORM OR BY ANY MEANS, ELECTRONIC OR MECHANICAL, INCLUDING PHOTOCOPYING, RECORDING, OR BY ANY INFORMATION STORAGE AND RETRIEVAL SYSTEM, WITHOUT THE WRITTEN PERMISSION OF THE ARCHITECT.